

HILLCREST CEMETERY

First Street and East Avenue, Vardaman, Mississippi

Latitude 33° 53.048' North, Longitude 89° 10.422 West

As of November 5, 2004

For the purpose of this listing, the following diagram of the cemetery was used to develop the grave reference numbers used here.

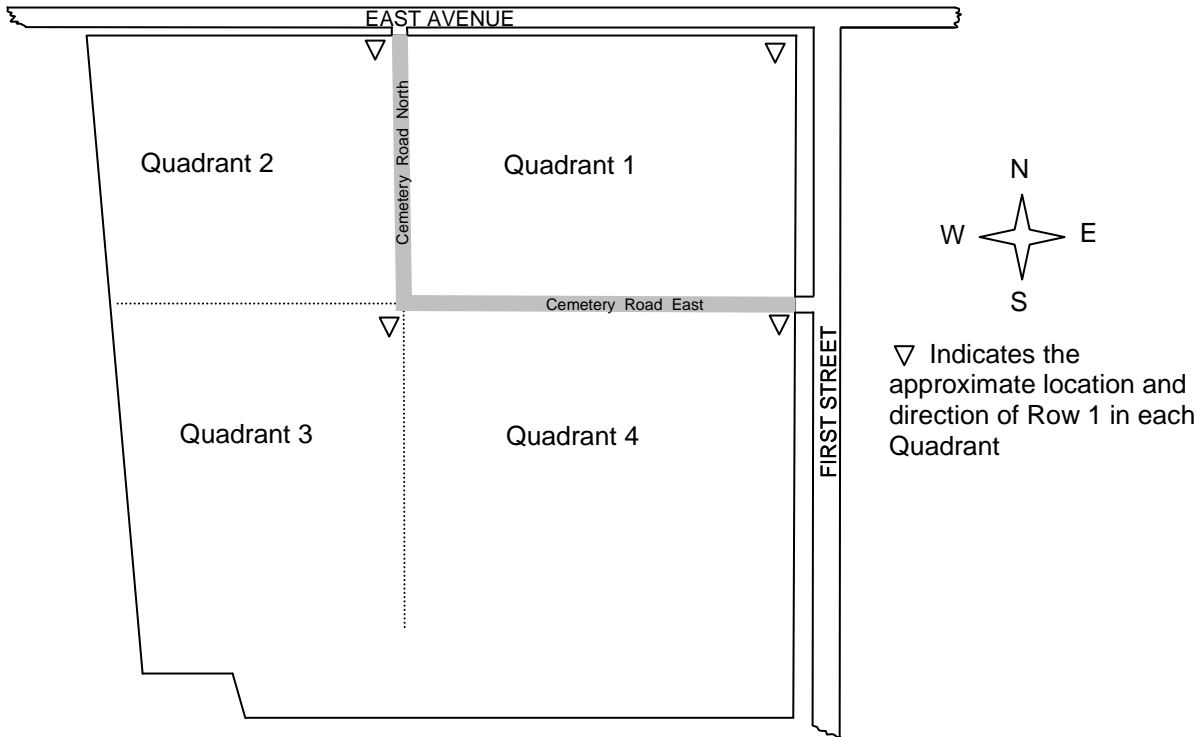

This transcription was made by James Young, 1014 Aspen Court, Fort Walton Beach, FL 32547. I tried to ensure that the spelling in these lists is the same as on the grave markers. I apologize for any errors. Most of this information was obtained on September 3-4, 2004, with a follow-up visit on November 5, 2004.

The names in the main listing are arranged in the approximate order of their locations. Quadrant and row numbers were arbitrarily assigned to make it easier to locate specific graves. The listing of names in a row always begins at the north end of that row. The proximity of graves, as shown by the reference number sequence in the main listing, may provide clues concerning family relationships, and the alphabetical listing in the index helps to locate specific names.

In many cases, there is a significant space between adjacent grave markers (which may or may not indicate unmarked graves), and the rows are not neatly aligned. Information in the listing enclosed in brackets [] contains notes or comments and was not inscribed on the grave marker. All information not in brackets was inscribed on the marker.

HOW TO USE

Locate a name in the index and note the reference number. Then go to the main listing and find the complete information associated with that reference number.

**Hillcrest Cemetery, Vardaman, Mississippi
Index as of November 5, 2004**

Q4R16S7	Adams, Beatrice (Batsy)
Q4R16S6	Adams, J. Boyd
Q4R17S7	Adams, Randy Wiseman
Q4R1S5	Alford, Anthony Merrill
Q4R1S3	Alford, Louise Penick
Q4R1S4	Alford, Oscar Merrill
Q4R13S3	Allen, Burton
Q4R13S1	Allen, Charles Ray
Q4R13S4	Allen, Emma L. Sturdivant
Q4R13S2	Allen, Ina Ogletree
Q4R4S1	Allen, Jenifer Kay
Q4R13S5	Allen, Ralph Millard
Q1R10S8	Anglin, Georgia Bailey
Q1R10S9	Anglin, William Isom
Q1R6S2	Ashby, Baylous Priest
Q1R6S1	Ashby, Clytee Blissard
Q4R15S9	Bailey, Christine M.
Q3R4S4	Bailey, Florence M.
Q4R15S8	Bailey, Henry E.
Q3R4S5	Bailey, J. T. "Jim"
Q4R17S3	Baker, Dorothy Hicks
Q4R17S5	Baker, Elbert Lee
Q4R17S4	Baker, Leroy
Q3R9S4	Barger, Allie Ladelle
Q4R4S4	Barnett, Elizabeth Virginia
Q4R4S5	Barnett, Enochs Calvin
Q4R4S3	Barnett, Kenneth A.
Q1R13S15	Barnett, Odessa Neal
Q4R4S2	Barnett, Rose Tunnell
Q1R15S20	Bethay, Johnnie Mae Casey
Q3R11S4	Bias, Dorothy K.
Q3R11S3	Bias, Jimmy G.
Q1R17S12	Blount, Betty C.
Q1R17S11	Blount, Lillian F.
Q1R11S21	Blue, Annabelle Lucas
Q2R2S18	Blue, Audrey M.
Q1R12S10	Blue, Clevie Richards
Q1R12S11	Blue, Daniel B.
Q1R12S9	Blue, Daniel Dee
Q4R14S10	Blue, David Henderson
Q3R5S6	Blue, Earl R.
Q1R12S7	Blue, Era L.
Q1R15S16	Blue, Eva Adams
Q1R12S8	Blue, Jewett D.
Q4R14S9	Blue, Katharine Talley
Q3R5S5	Blue, Lorene M.
Q3R7S5	Blue, Nora Virginia
Q3R7S6	Blue, Paul Raymond
Q1R11S22	Blue, Prince Edmond
Q1R11S14	Blue, Sadie Richards Ramsey
Q4R14S7	Blue, Trillia Aston
Q2R2S17	Blue, W. T. "Tom"
Q4R14S8	Blue, William Thomas
Q3R4S7	Blue, Wilson "Bill"
Q3R4S6	Blue, Yvalette Bailey
Q2R7S14	Bracken, Jannie Hurst
Q2R8S3	Brantley, Rev. C. R. A.
Q2R2S15	Brown, Elwell Otis
Q2R2S16	Brown, Homa C.

Q3R5S8	Bryant, Edgar Ray
Q3R5S7	Bryant, Infant Son
Q4R7S3	Bryant, James Madison
Q4R7S1	Bryant, Sadie L.
Q4R7S2	Bryant, Victor Lee
Q2R2S13	Burgess, Archie Lee
Q2R2S14	Burgess, Mattie Canada
Q4R5S1	Byars, Charles R.
Q4R5S2	Byars, Grace G.
Q4R5S4	Byars, Kenneth R.
Q4R5S3	Byars, Odie B.
Q1R10S3	Byars, W. I.
Q2R2S11	Canada, Bettie K.
Q2R2S8	Canada, Eldia B.
Q2R2S9	Canada, James H.
Q2R2S12	Canada, James L.
Q2R2S10	Canada, Thomas B.
Q2R4S14	Cardwell, Delia H.
Q2R4S13	Cardwell, James G.
Q2R4S15	Cardwell, Lela B.
Q2R4S16	Cardwell, William Herbert
Q1R6S17	Cargile, Emma T.
Q1R6S19	Cargile, Heywood H.
Q1R6S18	Cargile, Hobert M.
Q4R16S1	Casey, Edith Maddox
Q1R15S18	Casey, Henry Bennett
Q4R16S3	Casey, Henry Porter
Q1R15S17	Casey, Lottie Landrum
Q4R16S2	Casey, Zelma B.
Q2R3S13	Castleman, Allie Mae
Q2R3S15	Castleman, Benjamin W.
Q2R3S14	Castleman, Bernice Martin
Q2R3S10	Castleman, Bill R.
Q2R3S12	Castleman, Lawrence
Q2R3S9	Castleman, Margaret Ann
Q2R3S11	Castleman, Mildred Mai
Q3R10S3	Chabitnoy, Michael Jr.
Q1R7S25	Chandler, Earlene F.
Q1R7S22	Chandler, Louis J.
Q1R6S16	Chandler, Minnie Q.
Q1R6S20	Chandler, Patricia Ann Cargile
Q1R7S26	Chandler, Sam H.
Q1R7S23	Chandler, Serena
Q1R7S24	Chandler, Stanley Scott
Q1R6S15	Chandler, Talmer L.
Q1R16S9	Christian, Clara
Q1R16S8	Christian, Sally
Q4R12S9	Clark, Earlie Oneal
Q1R15S14	Clark, Ether Adams
Q4R12S8	Clark, Helen Cook
Q4R11S3	Clark, Maudein
Q4R11S4	Clark, R. A.
Q1R6S4	Cochran, Essie Whitehorn
Q1R6S6	Cochran, Kittie
Q1R6S5	Cochran, Robert Milburn
Q4R11S2	Cook, Azier Howell
Q1R7S9	Cook, Irlene Hill
Q2R5S11	Cook, J. C.
Q2R5S12	Cook, Mary Lowrey

Q4R11S1	Cook, Neva Winsett
Q1R7S10	Cook, Otis
Q2R7S4	Cook, William A.
Q1R12S12	Cox, Frances Blue
Q1R12S13	Cox, Jeff D.
Q4R21S7	Crum, Bobbie Justice
Q4R21S8	Crum, Charles Nelson
Q2R5S18	Daniels, Bessie Evans
Q2R5S19	Daniels, William Henry
Q3R9S1	Deibel, Joseph D.
Q1R14S16	Dennis, Aris
Q1R14S15	Dennis, Hester
Q1R14S14	Dennis, Justine
Q1R12S4	Denton, Joe Pritchard
Q1R12S3	Denton, Ray Nelson
Q1R12S5	Denton, Samantha M.
Q1R12S6	Denton, Sledge T.
Q3R7S4	Dismuke, Harvey McKinley
Q3R7S3	Dismuke, Louise Hill
Q4R14S5	Duncan, James Harold
Q4R14S6	Duncan, Robbie Jo
Q1R9S2	Dye, Ada Robertson
Q1R9S3	Dye, Adeline
Q4R10S3	Dye, Ann Wright
Q4R9S1	Dye, Annie L.
Q1R13S2	Dye, Edd A.
Q1R10S1	Dye, Eunice Cochran
Q1R9S6	Dye, Fillmore
Q1R9S1	Dye, James E.
Q1R9S5	Dye, Leila
Q1R1S10	Dye, Lelia M.
Q1R1S9	Dye, Leroy S.
Q1R13S1	Dye, Lois A.
Q1R10S2	Dye, Louis Fondren
Q4R10S8	Dye, Louis Fondren Jr.
Q4R10S5	Dye, Martha Elizabeth
Q4R10S7	Dye, Mildred Louise
Q1R9S4	Dye, Monroe
Q4R10S6	Dye, Robert Green
Q1R9S7	Dye, Sallie
Q4R10S4	Dye, Shelby Durell
Q1R5S3	Dye, Tommie L. (Tom)
Q1R5S2	Dye, Zelda Allen
Q3R11S1	Easley, Lois V.
Q3R11S2	Easley, James S.
Q2R8S14	Edington, Estha Orr
Q2R8S15	Edington, Tip
Q3R2S4	Edmondson, Alma Gilder
Q1R11S23	Edmondson, Clytee Lucas
Q3R2S2	Edmondson, Joseph D.
Q3R2S3	Edmondson, Joseph Sherman M.D.
Q3R2S1	Edmondson, Myrtle C.
Q1R11S24	Edmondson, Ola
Q2R11S2	Edmondson
Q1R8S12	Edmondson, James Wesley
Q2R11S3	Edmondson, Kathleen
Q1R8S13	Edmondson, Minnie F.
Q2R11S4	Edmondson, Oakley
Q1R8S14	Edmondson, Walter F.

**Hillcrest Cemetery, Vardaman, Mississippi
Index as of November 5, 2004**

Q4R12S5	Edmundson, Wanda Gail
Q1R14S2	Embry, Hollie J.
Q1R14S1	Embry, Sallie G.
Q2R4S20	Evans, John M.
Q2R4S21	Evans, Martha M.
Q2R7S15	Evans, Mary Ruth
Q2R5S22	Evans, Mattie Lou
Q2R5S21	Evans, Neely Jackson
Q2R7S17	Evans, Pauline C.
Q2R7S16	Evans, Rev. Finley
Q2R7S18	Evans, W. Smith
Q1R16S5	Ferguson, James Levi
Q1R16S4	Ferguson, Mary Jane
Q1R16S7	Ferguson, Mim
Q1R16S6	Ferguson, Thomas R.
Q3R1S1	Ferrell, Ila D.
Q1R17S7	Ferrell, Mary Morrow
Q1R17S6	Ferrell, Omer K.
Q1R17S9	Ferrell, Russell W.
Q3R1S2	Ferrell, Thomas Winfield
Q1R17S8	Ferrell, W. T.
Q1R11S4	Flanigan, Nancy Marie
Q2R3S16	Fleming, Blanch W.
Q4R12S4	Fleming, Clara Estelle Griffin
Q1R14S8	Fleming, Cordie Griffin
Q4R21S3	Fleming, Dee A.
Q1R14S10	Fleming, Elizabeth
Q1R16S2	Fleming, J. W.
Q4R21S1	Fleming, James Ray
Q4R21S2	Fleming, Joe Lee
Q1R16S3	Fleming, Lilly E.
Q4R12S2	Fleming, Samuel Ellzey
Q2R3S17	Fleming, Thomas E.
Q4R12S3	Fleming, Troy
Q1R14S9	Fleming, Walter H.
Q1R15S11	Fleming, Winnie Guinette
Q4R12S1	Fleming, Zillia Tiner
Q2R3S1	Fowler, Calsa Dona
Q3R9S7	Fugett, Peggy Mae
Q3R9S8	Fugett, W. Wayne
Q2R6S20	Funderburke, Lilla Sutherland
Q2R6S21	Funderburke, Robert L.
Q2R8S9	Gable, Earle A.
Q2R8S1	Gable, Gaines Wesley
Q2R2S2	Gable, Inez J.
Q2R8S11	Gable, James O.
Q2R8S6	Gable, Lola M.
Q2R8S10	Gable, Mary E.
Q2R8S8	Gable, Minnie W.
Q2R8S5	Gable, Robert Allen
Q2R8S4	Gable, Robert Gene
Q2R8S7	Gable, Robert L.
Q2R2S3	Gable, William Victor
Q1R15S15	Galligher, Savannah Adams
Q1R1S12	Gillespie, Nancy Williams
Q1R1S11	Gillespie, Rodney Zane
Q2R10S1	Glascoff, Telisa Renee &
Q3R9S5	Gregg, Clarice Fugett
Q3R9S6	Gregg, William Britton Jr.

Q2R5S10	Gregory, Ola Gill
Q2R5S9	Gregory, William Thomas
Q2R6S1	Griffin, Dera L.
Q4R14S1	Griffin, Ethel Ferguson
Q3R10S1	Griffin, Hazel A. Vance
Q1R13S9	Griffin, J. Albert
Q2R6S2	Griffin, J. Elmer
Q2R5S3	Griffin, Jewell Naron
Q1R12S2	Griffin, Jim Allen
Q1R13S6	Griffin, Leland D.
Q1R13S8	Griffin, Loice L.
Q2R6S3	Griffin, Louis Eldon
Q1R13S7	Griffin, Mally Modine
Q1R12S1	Griffin, Margaret L.
Q3R10S2	Griffin, Ottis Lavon
Q2R5S2	Griffin, Richard Edgar
Q2R6S4	Griffin, Stella Eliza
Q4R14S2	Griffin, Virgil Lee
Q1R15S19	Hamilton, Zada L. Casey
Q4R16S5	Hardin, Thomas Allen
Q4R16S4	Hardin, Zelma Loucile
Q2R2S4	Harley, Elizabeth Gable
Q1R2S4	Harrell, Vera C.
Q1R2S5	Harrell, Victor
Q1R9S19	Hartley, Mabel B.
Q1R9S8	Hartley, Marlin Frank
Q1R9S9	Hartley, Mary Evelyn
Q1R9S11	Hartley, Pastor Jim F.
Q1R7S7	Hawkins, Charles Mayfield
Q1R18S3	Hawkins, Charles Stanley
Q4R1S11	Hawkins, Doyle
Q1R11S16	Hawkins, Enis Fleming
Q4R1S10	Hawkins, Grace
Q1R11S20	Hawkins, James Henry
Q1R18S4	Hawkins, James Maurice
Q1R11S17	Hawkins, Jerry Dale
Q1R11S17	Hawkins, Jimmy Gail
Q1R7S8	Hawkins, Lela Hill
Q2R5S20	Hawkins, Mardra Daniels
Q1R18S5	Hawkins, Nancy Elizabeth
Q1R11S15	Hawkins, Oliver Mosley
Q1R11S19	Hawkins, Rhoda Mae
Q1R18S6	Hawkins, Samuel T.
Q2R9S9	Hawks, L. Z.
Q2R9S10	Hawks, Winnie Dee
Q1R10S16	Herring, Christine
Q1R11S9	Herring, Granville M.
Q1R2S7	Herring, Herman C.
Q1R10S17	Herring, Jessie Mae
Q1R10S14	Herring, Kate Anderson
Q1R11S8	Herring, Mary A.
Q1R10S15	Herring, Newton Eckford
Q1R10S18	Herring, Samantha
Q1R10S13	Herring, Thomas Earl
Q1R10S19	Herring, Vardaman G.
Q1R10S20	Herring, William E.
Q4R18S8	Hicks, A. M.
Q1R17S15	Hicks, Bettie Wells
Q4R18S11	Hicks, Grady O.

Q4R18S9	Hicks, Howard
Q4R18S13	Hicks, J. B.
Q4R18S7	Hicks, Lillie M.
Q4R18S12	Hicks, Mary Ann
Q4R18S10	Hicks, Myrtis
Q4R18S5	Hicks, Sally Ellen
Q4R18S4	Hicks, Tom G.
Q4R21S4	Higgins, Clyde
Q4R21S5	Higgins, Florence
Q1R1S13	Higgs, Cyrus H. Jr., M.D.
Q1R1S14	Higgs, Juanita Dye
Q1R8S3	High, Annie L.
Q1R8S2	High, Loyce J.
Q1R8S1	High, Wilburn Neal
Q1R7S6	Hill, Eugenia Barzella Pounds
Q1R7S1	Hill, Grady E.
Q1R7S5	Hill, James Wallace
Q1R7S2	Hill, Mary A.
Q1R7S3	Hill, Minnie H.
Q1R7S4	Hill, Roy D.
Q1R17S2	Hodge, Beulah
Q1R17S1	Hodge, John S. W.
Q1R17S3	Hodge, Mary Wilma
Q2R5S23	Holder, Janet M.
Q2R8S2	Hudspeth, Dora Mai
Q4R19S8	Inman, Anthony
Q4R19S10	Inman, James V. Jr.
Q4R19S9	Inman, Robbie Mae
Q2R8S21	Johnson, Edwin Forest
Q2R8S20	Johnson, Lois Dye
Q2R7S11	Johnson, Oren Van, Jr.
Q2R7S12	Johnson, Oren Van, Sr.
Q2R7S13	Johnson, Zelma B.
Q1R17S14	Jones, Charley C.
Q1R17S13	Jones, Jessie M. Gantt
Q1R11S6	Kendall, Buren Durell
Q2R4S3	Kendall, Esther B.
Q2R4S2	Kendall, Frankie Harold
Q1R10S7	Kendall, James R.
Q2R4S1	Kendall, Jean Bush
Q2R4S4	Kendall, Milton S.
Q2R4S6	Kendall, Ruby Wardlaw
Q2R4S5	Kendall, William David
Q1R10S6	Kendall, Willie Ann
Q1R18S9	Kimbrough, Aleen Hicks
Q1R18S10	Kimbrough, John Ewell
Q1R18S11	Kimbrough, Minnie B.
Q1R18S12	Kimbrough, Wm. Alfred
Q2R4S7	Kirkpatrick, Alsie Moorhead Boddie
Q2R4S8	Kirkpatrick, Augustus E.
Q4R1S8	Langston
Q4R1S9	Langston, Douglas Allen
Q1R7S15	Lantrip, Floy Scarbrough
Q1R15S2	LeCornu, Charles E.
Q1R14S3	Lecornu, Elizabeth Snow
Q1R15S7	Lecornu, George Edward
Q4R22S1	Lecornu, James Robert
Q1R15S1	LeCornu, Janie Weber
Q1R15S3	Lecornu, Jean

**Hillcrest Cemetery, Vardaman, Mississippi
Index as of November 5, 2004**

Q1R14S4	Lecornu, John A.
Q4R22S3	Lecornu, Margie D.
Q1R15S4	Lecornu, Mary E. Gillispie
Q1R15S6	Lecornu, Mary Mosley
Q1R15S5	Lecornu, Morgan
Q4R22S2	Lecornu, Rose Ellen Pagh
Q4R22S4	Lecornu, Rufus M.
Q2R9S7	Lofton, Mary D.
Q2R9S8	Lofton, Milton L.
Q1R11S1	Lovelace, Harley Clemon
Q1R11S3	Lovelace, Robert N.
Q1R11S2	Lovelace, Winona Blissard
Q1R8S15	Mabus, Daniel Edwin
Q1R8S16	Mabus, Doncil Kenneth
Q1R8S17	Mabus, Ida Lee
Q4R17S1	Maddox, Martha Lee
Q4R17S2	Maddox, Porter C.
Q1R8S4	Manning, Joyce McGraw
Q2R2S21	Martin, Allie R.
Q3R6S6	Martin, Ellen Bullard
Q2R2S22	Martin, Ira H.
Q1R18S2	Martin, J. Fred
Q1R13S14	Martin, John H.
Q3R7S2	Martin, John V.
Q1R13S11	Martin, Julia Janet
Q2R2S20	Martin, Lemial Marion
Q3R7S1	Martin, Leona R.
Q1R13S13	Martin, Lois P.
Q1R13S12	Martin, Loretta Castleman
Q3R6S3	Martin, Maggie S.
Q3R6S1	Martin, Mannie Lee
Q2R4S11	Martin, May Hardin
Q2R4S12	Martin, Mike C.
Q2R4S9	Martin, Nellie E.
Q3R6S4	Martin, Paul F.
Q3R6S7	Martin, Paul Gibson
Q1R13S10	Martin, Randolph
Q3R6S2	Martin, Rexford A.
Q3R6S5	Martin, Rexford Bryan, Sr.
Q2R4S10	Martin, Thomas F.
Q2R2S19	Martin, Vera Griffin
Q1R18S1	Martin, Willie S.
Q1R11S18	Mathis, Mary Etta
Q1R2S3	Mayo, C.M.
Q1R13S5	McCleskey, Alice Anderson
Q1R13S4	McCleskey, B. J. M.D.
Q1R13S3	McCleskey, Meda E.
Q4420S2	McCollough, Grace Gatlin
Q4R20S1	McCollough, Nell G.
Q1R17S17	McCord, Carl
Q1R18S17	McCord, James William
Q2R7S3	McCord, Joseph R.
Q1R18S16	McCord, Lexa Nelms
Q2R7S1	McCord, Lillian Stevenson
Q1R17S16	McCord, Louise Hicks
Q2R7S2	McCord, Marguerette
Q1R15S13	McCracken, Reginald
Q4R3S2	McFarland, James E.
Q4R3S1	McFarland, Jerldene

Q1R8S5	McGraw, John J.
Q1R8S6	McGraw, Lucille Penick
Q1R1S7	McGregor, Argie margaret
Q1R2S2	McGregor, Nora A.
Q1R2S1	McGregor, Walter
Q1R1S8	McGregor, William Lewis
Q4R10S1	McLaughlin, John Henry
Q4R10S2	McLaughlin, Ruth Hunter
Q3R11S6	McMahan, Kenneth Wayne
Q3R11S5	McMahan, Linda Fay
Q3R4S9	McNair, Jesse C.
Q3R4S8	McNair, Nancy C.
Q2R5S4	Miller, Anne Elizabeth Naron
Q2R3S20	Mooneyham, Bradford
Q2R3S19	Mooneyham, Inez L.
Q2R3S18	Mooneyham, James D.
Q1R5S1	Morris, James Avery
Q2R3S5	Morrow, Betty I.
Q2R3S3	Morrow, Eloise "Jeff" "Love"
Q2R3S6	Morrow, Harman Bennette
Q2R3S7	Morrow, Hubert Coleman
Q2R3S4	Morrow, Thomas D.
Q2R3S8	Morrow, Willy Mae Walker
Q1R1S4	Moseley, Macon A.
Q1R1S5	Moseley, Nancye C.
Q1R15S9	Mosley, Gillie Ann Neel
Q1R15S10	Mosley, R. M.
Q1R15S8	Mosley, Willie Ann
Q1R10S12	Murphree, Charles Arthur
Q1R10S11	Murphree, E. A. (Oss)
Q1R10S10	Murphree, Wilma Ree
Q2R5S17	Naron, Basco W.
Q2R5S14	Naron, Bonnie Martin
Q1R8S10	Naron, Elizer Crawford
Q2R5S15	Naron, James "Jack"
Q2R5S7	Naron, James Robert Inman
Q1R8S11	Naron, John Grady
Q1R8S9	Naron, Joshie Moses
Q2R5S16	Naron, Mary Bell
Q2R5S5	Naron, Mattie Louise
Q2R5S6	Naron, Minnie Lou Skelton
Q1R13S17	Neal, Mattie L.
Q1R13S16	Neal, Oscar L.
Q3R10S5	Nelson, Doris Jean
Q3R10S4	Nelson, Steven Eugene
Q3R3S6	Nichols, Gay E.
Q1R16S1	Orr, Walter G.
Q1R6S14	Paden, Irma Claire Scarbrough
Q1R6S13	Paden, Joseph Austin
Q2R8S13	Parish, Charlie T.
Q2R8S12	Parish, Lillie Putnam
Q2R5S8	Parker, Obara Gregory
Q2R8S19	Parker, Oleta Ara
Q2R8S18	Parker, Vida Ellard
Q2R8S17	Parker, William Boyd
Q4R8S2	Patton, Nellie M.
Q4R8S1	Patton, Robert E.
Q4R1S1	Penick, Grace Ferguson
Q4R18S3	Penick, Charles Edward

Q4R18S1	Penick, Charles Jr.
Q4R18S2	Penick, Eva Jo Blount
Q1R8S7	Penick, Herbert E.
Q4R1S2	Penick, John Russell
Q1R8S8	Penick, Luna Hannings
Q4R1S6	Perkins, Charlie Terrell
Q4R1S7	Perkins, Vivian VanHorn
Q3R3S2	Pettit, Buie Thomas
Q3R3S5	Pettit, Thomas L. E.
Q3R3S1	Pettit, Vera Elizabeth
Q4R18S6	Phillips, Lois Hicks
Q4R15S2	Polic, Franka
Q4R15S1	Polic, Milam
Q1R6S3	Pounds, John N.
Q4R19S5	Price, Gurley Edward
Q4R19S4	Price, Hassie Adell
Q4R15S5	Prophet, Samuel Zack
Q2R5S1	Ramage, Claudine
Q1R7S11	Ramage, Eugenia Hill
Q1R7S12	Ramage, Jimmie J.
Q1R11S10	Ramsey, Fort Nelson, Jr.
Q2R9S11	Reese, Alice Maxine
Q2R9S12	Reese, Benjamin Howell
Q2R7S6	Rhodes, George Lee
Q2R7S5	Rhodes, Lula Parker
Q4R21S6	Richards, Betty Higgins
Q1R11S13	Richards, Euna G.
Q1R5S12	Richards, J. Frank
Q1R11S11	Richards, Robert G.
Q1R5S13	Richards, Ruby J.
Q1R11S12	Richards, Thomas J.
Q1R14S12	Richardson, Carlisle Cleveland
Q3R8S1	Richardson, Carthel Hurt
Q3R8S2	Richardson, Mary Evelyn
Q1R14S11	Richardson, Mrs. C. C.
Q2R6S22	Roberts, Glenda Evans
Q2R6S23	Roberts, Jimmy Gordon
Q2R6S6	Robertson, Charlene Elizabeth
Q2R7S8	Robertson, Charlie Henry
Q2R6S14	Robertson, Eliza
Q2R6S5	Robertson, Elma Louis
Q2R6S16	Robertson, J. Elmer
Q2R6S10	Robertson, J. M.
Q2R6S15	Robertson, John H.
Q2R6S8	Robertson, John M.
Q2R7S7	Robertson, Karlene Parker
Q2R6S7	Robertson, Kate B.
Q2R7S10	Robertson, Marshall "Buddy"
Q2R6S13	Robertson, Maurine M.
Q2R6S9	Robertson, Myrtice Dye
Q2R6S17	Robertson, Pearl Vance
Q2R6S12	Robertson, Raymond G.
Q2R6S11	Robertson, Raymond Kent
Q2R7S9	Robertson, Sharon
Q1R9S12	Rogers, Cora Hartley
Q1R9S13	Rogers, Emmett Guy
Q3R9S3	Russell, Janet B.
Q3R9S2	Russell, Paul E.
Q4R17S6	Sanders Dorothy Madeline

**Hillcrest Cemetery, Vardaman, Mississippi
Index as of November 5, 2004**

Q3R6S9	Sanderson, Carl C.
Q1R16S11	Sanderson, Lee A.
Q1R16S10	Sanderson, Lou S.
Q3R5S3	Sanderson, Ruth Spratlin
Q3R6S8	Sanderson, Ruthell G.
Q3R5S4	Sanderson, Winfred Ray
Q1R6S12	Scarborough, Idelle Landreth
Q1R7S16	Scarborough, Alice
Q4R14S3	Scarborough, Alpha Griffin
Q1R7S20	Scarborough, Bethel K.
Q1R7S14	Scarborough, Curtis Bryan
Q1R6S9	Scarborough, Della
Q1R7S18	Scarborough, Durwell W.
Q1R7S13	Scarborough, Flossie Thornton
Q4R14S4	Scarborough, James Herman
Q1R7S19	Scarborough, Katherine Wagner
Q1R6S10	Scarborough, Preston G.
Q1R7S17	Scarborough, S. W.
Q1R4S2	Scarborough, Samuel B.
Q1R6S11	Scarborough, Thomas Irma
Q1R4S1	Scarborough, Virgie Hanna
Q3R2S5	Scarborough, Wesley Sherman
Q1R7S21	Scarborough, Wid T.
Q2R2S1	Simmons, Maggie M.
Q1R18S15	Simms, John W.
Q1R18S14	Simms, Lillie Mae
Q1R18S13	Simms, Powell Wayne
Q2R11S6	Simon, Ivan J.
Q2R11S5	Simon, Nina S.
Q2R1S7	Skinner, Everette Ingram
Q3R2S7	Skinner, John T.
Q3R3S4	Skinner, Joseph W.
Q2R1S5	Skinner, Mattie Maude
Q2R1S3	Skinner, Mattie Richardson
Q3R3S3	Skinner, Pauline P.
Q3R2S6	Skinner, Pauline W.
Q2R1S2	Skinner, Randolph
Q2R1S4	Skinner, Robert Paul
Q2R1S6	Skinner, Robert Paul
Q2R1S1	Skinner, Ruby E.
Q1R10S4	Smith, Joberia B.
Q1R2S6	Smith, Mattie Wright
Q1R10S5	Smith, Samuel G.
Q1R5S11	Spaugh, Marilyn Scarborough
Q1R5S10	Spaugh, Paul A.
Q3R4S2	Spratlin, Claude E.
Q3R5S2	Spratlin, Forest
Q3R4S1	Spratlin, Nettie B. Brown
Q3R5S1	Spratlin, Pearl H.
Q3R4S3	Spratlin, William Albert
Q4R6S1	Spencer, Clara Hawkins
Q4R6S2	Spencer, Willie Edgar
Q1R8S18	Summerville, Audrey Mabus
Q1R18S18	Sutherland, W. B.
Q4R17S9	Swanson, James Franklin
Q4R17S8	Swanson, Sara (Hicks)
Q1R11S5	Taylor, Beulah Dell
Q1R14S13	Thornton, Lucille Richardson
Q4R15S6	Tomashowski, Jody Parks

Q4R15S7	Tomashowski, Nicholas "Nick"
Q2R9S6	Van Horn, Margaret Estelle
Q2R9S1	Van Horn, Marie
Q1R1S1	Vance, Frank Burkitt
Q1R1S2	Vance, Mary Elizabeth
Q1R17S4	Vancleave, Harvey B.
Q1R17S5	Vancleave, Lottie Beavers
Q2R9S5	VanHorn, Charley R.
Q2R9S4	VanHorn, Ethel Roberts
Q1R17S10	VanHorn, Felicia Ferrell
Q2R9S2	VanHorn, Johnnie R.
Q2R9S3	VanHorn, Sadie Lee
Q4R15S3	Vanlandingham, Idelle
Q4R15S4	Vanlandingham, Leo
Q3R8S3	Vanlandingham, Martha E.
Q3R8S4	Vanlandingham, Otis Sr.
Q1R1S3	Vanlandingham, Ruby Cannon
Q2R11S1	Wade, Granville Noah
Q1R18S7	Waits, Thelma H.
Q1R18S8	Waits, Tommie A.
Q2R2S5	Walton, Harley
Q2R2S7	Walton, John D.
Q2R2S6	Walton, Sarah Harley
Q1R6S8	Ward, Andrew
Q1R8S21	Ward, C. P. Jr.
Q1R15S12	Ward, Hollie E.
Q1R6S7	Ward, Margaret
Q1R8S19	Ward, Margaret Bryant
Q1R8S20	Ward, Scottie Sue
Q4R21S9	Webster, Roger Dale
Q4R19S1	Webster, Dalton V.
Q4R19S2	Webster, Ella Anthony
Q4R19S3	Webster, Martin C.
Q4R19S6	Webster, Marty H.
Q4R19S7	Webster, Quinette J.
Q1R5S6	Whitehorn, Henry Kelly "Kek"
Q1R5S4	Whitehorn, James Emerson
Q1R5S7	Whitehorn, Joesph Blue "J.B."
Q1R5S9	Whitehorn, Lillie "Lil"
Q1R5S5	Whitehorn, Sarah Belle Blue
Q1R5S8	Whitehorn, Sarah Lucille
Q4R10S10	Whittle, James D.
Q4R10S9	Whittle, Willie B.
Q1R11S7	Williams, Rice
Q2R6S18	Williams, Clemmie Brown
Q2R6S19	Williams, James Franklin
Q2R3S2	Williams, James H.
Q1R1S6	Williams, Lorette Moseley
Q2R8S16	Williams, Sybil Edington
Q2R4S18	Wilson, Corinne E.
Q2R4S19	Wilson, Smith W.
Q2R4S17	Wilson, William Don
Q4R12S6	Wright, Bettie N.
Q4R12S7	Wright, Louis "Sonny"
Q2R5S13	Yarbrough, Kenneth N.
Q1R3S2	Young, Alpha Inez
Q1R3S7	Young, Diana
Q1R3S1	Young, Edmond B.
Q1R3S8	Young, Gay Spratlin

Q1R14S6	Young, James Claude
Q1R3S9	Young, James R. "Pete"
Q1R14S7	Young, James Walker
Q1R3S5	Young, Monette Morgan
Q1R3S4	Young, R.G. (Bob)
Q1R3S3	Young, Sara Frances
Q1R14S5	Young, Sybil Inez
Q1R3S6	Young, Thomas Wilson
Q2R1S8	Young, Tommie Skinner

HILLCREST CEMETERY, VARDAMAN, MISSISSIPPI
(TRANSCRIBED SEPTEMBER 3-4, 2004, and November 5, 2004)

Ref	Name	Born	Died	Additional Inscriptions [or Notes]
Q1	QUADRANT 1	---	---	Northeast Quadrant
Q1R1S0	QUADRANT 1 ROW 1			
Q1R1S1	Vance, Frank Burkitt	June 5 1897	Sep 15 1974	
Q1R1S2	Vance, Mary Elizabeth	Apr 30 1898	Feb 18 1971	Married Apr 6 1919 They Gave Their Today for Our Tomorrow
Q1R1S3	Vanlandingham, Ruby Cannon	Feb 12 1902	May 18 2000	Mother
Q1R1S4	Moseley, Macon A.	Mar 13 1889	Jan 21 1943	
Q1R1S5	Moseley, Nancye C.	Feb 9 1891	Mar 16 1972	Mammy
Q1R1S6	Williams, Lorette Moseley	May 28 1912	Sep 30 1972	Mother [Color photograph]
Q1R1S7	McGregor, Argie margaret	Jul 16 1916	Jan 13 2000	Serenaded by Angels
Q1R1S8	McGregor, William Lewis	Nov 16 1905	Jan 15 1950	Asleep in Jesus
Q1R1S9	Dye, Leroy S.	1912	1966	In his will is our peace
Q1R1S10	Dye, Lelia M.	1915	1997	
Q1R1S11	Gillespie, Rodney Zane	Dec 17 1939		Our children Nancy Lea, Rodney Michael Steven Married May 28, 1960
Q1R1S12	Gillespie, Nancy Williams	Jun 23 1941	Oct 11 1998	
Q1R1S13	Higgs, Cyrus H. Jr., M.D.	Apr 25 1927	Mar 18 1986	
Q1R1S14	Higgs, Juanita Dye	Feb 5 1933		
Q1R2S0	QUADRANT 1 ROW 2			
Q1R2S1	McGregor, Walter	1884	1963	[B&W photo of couple]
Q1R2S2	McGregor, Nora A.	1883	1968	[B&W photo of couple] Gone But Not Forgotten
Q1R2S3	Mayo, C.M.	Oct 23 1855	Apr 3 1939	Father of Rev. R.C. Mayo
Q1R2S4	Harrell, Vera C.	Aug 26 1909	Jun 19 1986	
Q1R2S5	Harrell, Victor	May 19 1903	Nov 18 1944	
Q1R2S6	Smith, Mattie Wright	Apr 14 1926	Nov 18 1948	If Love Could have saved her, she never would have died [B&W photo (mutilated)]
Q1R2S7	Herring, Herman C.	Jul 26 1890	Aug 23 1977	I have kept the faith
Q1R3S0	QUADRANT 1 ROW 3	---	---	
Q1R3S1	Young, Edmond B.	1883	1951	Masonic Emblem
Q1R3S2	Young, Alpha Inez	1887	1937	Wife of Dr. E.B. Young Eastern Star Emblem
Q1R3S3	Young, Sara Frances	Feb 12 1883	Apr 18 1943	Wife of R.G. Young
Q1R3S4	Young, R.G. (Bob)	1881	1957	Masonic Emblem
Q1R3S5	Young, Monette Morgan	Jul 5 1915 Reid MS	Feb 18 2000 Jackson MS	Monette, daughter of Albert H. Morgan and Eula Barbara Murphree Morgan Parents of Barbara Frances Young Yancy, James Morgan Young, and Diana Young
Q1R3S6	Young, Thomas Wilson	Sep 27 1914 Vardaman MS	Jul 6 1946 Vardaman MS	Tom, son of Robert G. Young and Sara F. Richards Young The friends of our childhood again are before us, each step wakes a memory as freely we roam Married July 9, 1932, Houlika, MS
Q1R3S7	Young, Diana	Feb 22 1942 Vardaman MS		Blessed are the pure in heart Daughter of Thomas Wilson Young and Monette Morgan Young
Q1R3S8	Young, Gay Spratlin	Jul 26 1921		
Q1R3S9	Young, James R. "Pete"	Oct 4 1918		
Q1R4S0	QUADRANT 1 ROW 4			
Q1R4S1	Scarbrough, Virgie Hanna	Feb 18 1887	May 14 1958	
Q1R4S2	Scarbrough, Samuel B.	Feb 20 1885	Oct 8 1943	Thou' lost to sight, to memory dear [B&W photo]
Q1R5S0	QUADRANT 1 ROW 5	---	---	
Q1R5S1	Morris, James Avery	1896	1938	
Q1R5S2	Dye, Zelda Allen	Jun 15 1902	Feb 22 1988	Eastern Star emblem
Q1R5S3	Dye, Tommie L. (Tom)	Apr 27 1893	Apr 14 1967	
Q1R5S4	Whitehorn, James Emerson	Nov 21 1859	Jul 31 1940	Gone but not forgotten
Q1R5S5	Whitehorn, Sarah Belle Blue	Dec 24 1876	Sep 8 1950	
Q1R5S6	Whitehorn, Henry Kelly "Kek"	Mar 11 1902	Sep 25 1992	Brothers
Q1R5S7	Whitehorn, Joseph Blue "J.B."	Mar 6 1910	May 4 1995	Brothers
Q1R5S8	Whitehorn, Sarah Lucille	Feb 3 1904	Dec 29 1992	Sisters
Q1R5S9	Whitehorn, Lillie "Lil"	Feb 9 1908	Dec 8 1999	Sisters
Q1R5S10	Spaugh, Paul A.	1918	1979	Husband of Marilyn Scarbrough Spaugh
Q1R5S11	Spaugh, Marilyn Scarbrough	1922	2003	Wife of Paul A. Spaugh "Lynn Spaugh, Artist"
Q1R5S12	Richards, J. Frank	Mar 31 1915	Mar 8 1986	
Q1R5S13	Richards, Ruby J.	Sep 26 1915	Dec 12 1983	

Ref	Name	Born	Died	Additional Inscriptions [or Notes]
Q1R6S0	QUADRANT 1 ROW 6			
Q1R6S1	Ashby, Clytee Blissard	Jan 3 1906		Mother Married Oct 22 1933
Q1R6S2	Ashby, Baylous Priest	Sep 22 1905	Apr 26 1977	Father Married Oct 22 1933
Q1R6S3	Pounds, John N.	1853	1936	
Q1R6S4	Cochran, Essie Whitehorn	May 30 1900	Jun 11 1989	
Q1R6S5	Cochran, Robert Milburn	May 28 1964		Gone but not forgotten
Q1R6S6	Cochran, Kittie	Dec 18 1866	Jan 11 1958	
Q1R6S7	Ward, Margaret	Jan 10 1906	Jan 4 1981	Mother Rest In Peace
Q1R6S8	Ward, Andrew	Feb 9 1903	Apr 4 1975	Father At Rest
Q1R6S9	Scarborough, Della	1890	1981	
Q1R6S10	Scarborough, Preston G.	1891	1966	
Q1R6S11	Scarborough, Thomas Irma	Jan 7 1905	Mar 28 1968	"Mr. Tom"
Q1R6S12	Scarborough, Idelle Landreth	Aug 7 1905	Jun 15 2002	"Miss Idelle"
Q1R6S13	Paden, Joseph Austin	May 2 1973	Sep 11 1989	
Q1R6S14	Paden, Irma Claire Scarborough	Aug 21 1947	Nov 13 1996	
Q1R6S15	Chandler, Talmer L.	Mar 17 1911	Apr 23 1973	
Q1R6S16	Chandler, Minnie Q.	Sep 10 1909		In Loving Memory
Q1R6S17	Cargile, Emma T.	Dec 30 1915	Jan 25 1992	Forever with the Lord
Q1R6S18	Cargile, Hobert M.	Sep 19 1912	Aug 20 1980	
Q1R6S19	Cargile, Heywood H.	Nov 3 1915	Dec 17 1998	US Army WWII
Q1R6S20	Chandler, Patricia Ann Cargile	Aug 7 1956	Jan 12 1977	Wife of Billy S. Chandler My love goes with you and my soul awaits to join you
Q1R7S0	QUADRANT 1 ROW 7	---	---	
Q1R7S1	Hill, Grady E.	1894	1962	
Q1R7S2	Hill, Mary A.	1897	1964	
Q1R7S3	Hill, Minnie H.	Oct 28 1903	Jun 30 1994	
Q1R7S4	Hill, Roy D.	Aug 4 1939		Pvt SATC Mississippi A&M College
Q1R7S5	Hill, James Wallace	Dec 17 1867	Jan 14 1943	
Q1R7S6	Hill, Eugenia Barzella Pounds	Apr 11 1867	Mar 15 1936	
Q1R7S7	Hawkins, Charles Mayfield	May 17 1880	Sep 18 1955	Father Father and Mother of Charles H. Hawkins and Armis E. hawkins
Q1R7S8	Hawkins, Lela Hill	Aug 3 1888	Mar 1 1940	Mother If either ever committed a dishonorable act it was known but to God
Q1R7S9	Cook, Irlene Hill	Sep 26 1902	May 14 1967	Sweethearts Forever
Q1R7S10	Cook, Ottis	Jan 25 1896	Mar 5 1969	
Q1R7S11	Ramage, Eugenia Hill	Oct 22 1905	Sep 9 2000	
Q1R7S12	Ramage, Jimmie J.	Jul 22 1900	Sep 23 1972	Christ is our hope
Q1R7S13	Scarborough, Flossie Thornton	Oct 1 1899	Sep 4 1984	
Q1R7S14	Scarborough, Curtis Bryan	Jun 14 1898	Apr 28 1981	
Q1R7S15	Lantrip, Floy Scarborough	Aug 10 1902	May 10 1997	Her Gift Was Music 1 Peter 4:10
Q1R7S16	Scarborough, Alice	1870	1967	
Q1R7S17	Scarborough, S. W.	1866	1944	
Q1R7S18	Scarborough, Durwell W.	Jun 18 1895	Aug 17 1981	Sgt US Army WWI 154 Infantry
Q1R7S19	Scarborough, Katherine Wagner	Mar 9 1900		
Q1R7S20	Scarborough, Bethel K.	Feb 25 1912	Sep 13 1998	
Q1R7S21	Scarborough, Wid T.	Jul 16 1900	Jun 19 1992	
Q1R7S22	Chandler, Louis J.	1891	1957	Gone But Not Forgotten
Q1R7S23	Chandler, Serena	1894	1968	Gone to a better home of peace and love
Q1R7S24	Chandler, Stanley Scott	1957	1957	[Lamb]
Q1R7S25	Chandler, Earlene F.	1922	1989	
Q1R7S26	Chandler, Sam H.	1914	1968	
Q1R8S0	QUADRANT 1 ROW 8			
Q1R8S1	High, Wilburn Neal	Sep 21 1925		
Q1R8S2	High, Loyce J.	1897	1962	Father Married Nov 2 1916
Q1R8S3	High, Annie L.	1900	1977	Mother Married Nov 2 1916
Q1R8S4	Manning, Joyce McGraw	Feb 9 1924	Apr 2 1974	Thy Trials Ended, Thy Rest is Won
Q1R8S5	McGraw, John J.	Aug 14 1899	Mar 28 1934	He Gave His Day for our Tomorrow [B&W photo]
Q1R8S6	McGraw, Lucille Penick	Jul 5 1905	Dec 11 1992	At Home in the Garden of the Lord
Q1R8S7	Penick, Herbert E.	Feb 3 1880	Aug 16 1957	
Q1R8S8	Penick, Luna Hannings	Jul 27 1875	Apr 20 1954	At Rest
Q1R8S9	Naron, Joshie Moses	1869	1939	
Q1R8S10	Naron, Elizer Crawford	1870	1941	At Rest
Q1R8S11	Naron, John Grady	Aug 31 1906	Jun 30 1992	
Q1R8S12	Edmundson, James Wesley	Oct 30 1921	Jul 25 1944	Cpl Co A 92nd Chemical Btn The World is better for him having lived
Q1R8S13	Edmundson, Minnie F.	Dec 1 1900	Jun25 1966	

Ref	Name	Born	Died	Additional Inscriptions [or Notes]
Q1R8S14	Edmundson, Walter F.	Aug 29 1892	Oct 16 1968	
Q1R8S15	Mabus, Daniel Edwin	Apr 4 1920	Apr 4 2000	Cpl US Army WWII
Q1R8S16	Mabus, Doncil Kenneth	Feb 26 1922	Oct 8 1944	Mississippi Cpl US Marine Corp WWII
Q1R8S17	Mabus, Ida Lee	Sep 19 1892	Jan 14 1952	Mother My Love Goes With You and My Soul Awaits to Join You
Q1R8S18	Summerville, Audrey Mabus	Jan 8 1918	Mar 4 2000	Mother
Q1R8S19	Ward, Margaret Bryant	1917	1956	Wife of C.P. Ward Jr. Asleep in Jesus
Q1R8S20	Ward, Scottie Sue	Feb 6 1927		
Q1R8S21	Ward, C. P. Jr.	Sep 13 1918	Jan 7 1995	Married Mar 16 1957 They Gave their today for our tomorrow
Q1R9S0	QUADRANT 1 ROW 9	---	---	
Q1R9S1	Dye, James E.	May 9 1883	Sep 16 1957	
Q1R9S2	Dye, Ada Robertson	Oct 31 1888	May 27 1973	
Q1R9S3	Dye, Adeline	1840	1930	Aunt Adeline Dye
Q1R9S4	Dye, Monroe	Aug 10 1872	Nov 9 1939	
Q1R9S5	Dye, Leila	Nov 12 1877	Jul 19 1947	
Q1R9S6	Dye, Fillmore	1880	1955	
Q1R9S7	Dye, Sallie	1885	1974	
Q1R9S8	Hartley, Marlin Frank	Oct 3 1947		Son of Mark & Alene Hartley
Q1R9S9	Hartley, Mary Evelyn	Sep 7 1919	Mar 21 2001	
Q1R9S19	Hartley, Mabel B.	1893	1977	
Q1R9S11	Hartley, Pastor Jim F.	1890	1976	
Q1R9S12	Rogers, Cora Hartley	1893	1968	
Q1R9S13	Rogers, Emmett Guy	1889	1962	
Q1R10S0	QUADRANT 1 ROW 10	---	---	
Q1R10S1	Dye, Eunice Cochran	Mar 3 1895	Sep 27 1971	
Q1R10S2	Dye, Louis Fondren	Sep 13 1888	Nov 30 1960	
Q1R10S3	Byars, W. I.	1847	1940	
Q1R10S4	Smith, Joberia B.	Sep 13 1902	Nov 14 1990	
Q1R10S5	Smith, Samuel G.	Jun 1 1895	Feb 16 1984	Samuel Guy Smith Pvt US Army WWI
Q1R10S6	Kendall, Willie Ann	1868	1954	
Q1R10S7	Kendall, James R.	1867	1943	
Q1R10S8	Anglin, Georgia Bailey	Aug 25 1895	Mar 10 1985	
Q1R10S9	Anglin, William Isom	Sep 2 1898	Dec 6 1962	
Q1R10S10	Murphree, Wilma Ree	Sep 28 1919	Mar 24 1982	A Loving Wife and Mother
Q1R10S11	Murphree, E. A. (Oss)	Jun 2 1918	May 30 1993	A Loving Husband and Father
Q1R10S12	Murphree, Charles Arthur	Feb 2 1944		Infant
Q1R10S13	Herring, Thomas Earl	Apr 10 1919	Dec 6 1971	In God's Care
Q1R10S14	Herring, Kate Anderson	1878	1955	
Q1R10S15	Herring, Newton Eckford	1869	1961	
Q1R10S16	Herring, Christine	Mar 31 1904	Dec 2 1975	Blessed Are the Merciful
Q1R10S17	Herring, Jessie Mae	Apr 14 1906	Oct 27 1972	She died as she lived, a Christian
Q1R10S18	Herring, Samantha	Sep 14 1907		
Q1R10S19	Herring, Vardaman G.	Jun 12 1911	Nov 3 1977	
Q1R10S20	Herring, William E.	Jul 1 1911		
Q1R11S0	QUADRANT 1 ROW 11	---	---	
Q1R11S1	Lovelace, Harley Clemon	Jan 7 1924	Jan 24 1992	In God's Care US Army
Q1R11S2	Lovelace, Winona Blissard	Dec 4 1901	Apr 16 1982	
Q1R11S3	Lovelace, Robert N.	Apr 24 1898	May 12 1966	In his will is our peace
Q1R11S4	Flanigan, Nancy Marie	Aug 22 1943		Our Darling Baby
Q1R11S5	Taylor, Beulah Dell	Feb 19 1908	Aug 27 1980	Rest in Peace
Q1R11S6	Kendall, Buren Durell	Feb 19 1908	Oct 11 1986	
Q1R11S7	Williams, Rice	1912	Mar 26 1966	Mississippi, 1010 Base Unit AAF, World War II
Q1R11S8	Herring, Mary A.	Oct 14 1877	Oct 22 1962	
Q1R11S9	Herring, Granville M.	Dec 25 1872	Apr 14 1967	
Q1R11S10	Ramsey, Fort Nelson, Jr.	Jul 20 1941	Oct 20 1999	Age 58 [Wooden cross and temporary funeral home marker] [Son of Sadie Richards Ramsey Blue and Fort Nelson Ramsey, Sr.]
Q1R11S11	Richards, Robert G.	1913	1929	
Q1R11S12	Richards, Thomas J.	1881	1944	
Q1R11S13	Richards, Euna G.	1879	1953	[Eastern Star emblem] [Euna Greenslade Richards]
Q1R11S14	Blue, Sadie Richards Ramsey	Nov 11 1907	Dec 12 1998	In Loving Memory [Daughter of Thomas. J. and Euna G. Richards]
Q1R11S15	Hawkins, Oliver Mosley	Oct 3 1897	Aug 25 1921	
Q1R11S16	Hawkins, Enis Fleming	Apr 14 1899	Sep 5 1960	
Q1R11S17	Hawkins, Jerry Dale	Jul 9 1950		Twins [with Hawkins, Jimmy Gail]
Q1R11S17	Hawkins, Jimmy Gail	Jul 9 1950		Twins [with Hawkins, Jerry Dale]
Q1R11S18	Mathis, Mary Etta	Mar 8 1887	Sep 18 1963	She Gave Her All
Q1R11S19	Hawkins, Rhoda Mae	Jun 30 1921		[Eastern Star emblem]

Ref	Name	Born	Died	Additional Inscriptions [or Notes]
Q1R11S20	Hawkins, James Henry	Sep 5 1919	Mar 23 1973	[Shrine Emblem]
Q1R11S21	Blue, Annabelle Lucas	Sep 18 1915	Jan 30 1984	
Q1R11S22	Blue, Prince Edmond	Nov 13 1914	May 16 1968	
Q1R11S23	Edmondson, Clytee Lucas	Sep 6 1908	Mar 3 1983	Mother
Q1R11S24	Edmondson, Ola	Feb 29 1904	May 3 1982	Father US Navy WWII
Q1R12S0	QUADRANT 1 ROW 12	---	---	This row starts even with the Martin triple grave site in Row 13
Q1R12S1	Griffin, Margaret L.	Feb 19 1921		
Q1R12S2	Griffin, Jim Allen	Jun 9 1918	May 17 1988	
Q1R12S3	Denton, Ray Nelson	Dec 18 1924	Mar 6 1940	
Q1R12S4	Denton, Joe Pritchard	Oct 8 1946	Jan 9 1973	
Q1R12S5	Denton, Samantha M.	Sep 30 1906	Dec 13 1989	
Q1R12S6	Denton, Sledge T.	Jan 17 1897	Oct 3 1965	
Q1R12S7	Blue, Era L.	Mar 16 1907	Sep 22 1955	
Q1R12S8	Blue, Jewett D.	Nov 18 1899	Mar 3 1989	
Q1R12S9	Blue, Daniel Dee	Jul 17 1880	Feb 10 1967	Father
Q1R12S10	Blue, Clevie Richards	Mar 12 1885	Sep 10 1975	Mother
Q1R12S11	Blue, Daniel B.	May 15 1914	Sep 29 2003	He loved all of God's animals [death date was found on the temporary marker]
Q1R12S12	Cox, Frances Blue	Aug 10 1910	Feb 19 2004	[temporary marker lists Mrs. Sarah Frances Cox]
Q1R12S13	Cox, Jeff D.	Oct 10 1912	Nov 15 1975	
Q1R13S0	QUADRANT 1 ROW 13	---	---	
Q1R13S1	Dye, Lois A.	1897	1997	
Q1R13S2	Dye, Edd A.	1881	1966	In his will is our peace
Q1R13S3	McCleskey, Meda E.	Jul 27 1879	Nov 13 1967	Aunt Meda
Q1R13S4	McCleskey, B. J. M.D.	Jan 6 1846	May 11 1927	M.D. Father
Q1R13S5	McCleskey, Alice Anderson	Nov 13 1856	Mar 5 1932	His Wife Mother
Q1R13S6	Griffin, Leland D.	Jan 19 1912	Mar 3 1972	Gone but not forgotten
Q1R13S7	Griffin, Mally Modine	Apr 25 1926	Oct 14 1927	Daughter of J. A. & Loide Griffin Gone to be an angel
Q1R13S8	Griffin, Loice L.	Aug 5 1885	Nov 1 1982	Asleep in Jesus
Q1R13S9	Griffin, J. Albert	Dec 13 1877	May 5 1951	Asleep in Jesus
Q1R13S10	Martin, Randolph	Apr 25 1905	Dec 9 1971	
Q1R13S11	Martin, Julia Janet	Dec 31 1935	May 23 1936	
Q1R13S12	Martin, Loretta Castleman	Mar 3 1912	Jan 11 1985	
Q1R13S13	Martin, Lois P.	1877	1948	
Q1R13S14	Martin, John H.	1877	19	In thee O lord we have put our trust
Q1R13S15	Barnett, Odessa Neal	Feb 9 1907	Jan 2 1958	
Q1R13S16	Neal, Oscar L.	Jan 8 1884	Feb 5 1961	
Q1R13S17	Neal, Mattie L.	Jun 30 1879	May 27 1962	
Q1R14S0	QUADRANT 1 ROW 14	---	---	Starts 12 steps from N edge of cemetery
Q1R14S1	Embry, Sallie G.	Feb 2 1889	Jun 14 1971	
Q1R14S2	Embry, Hollie J.	Apr 3 1882	Apr 11 1967	
Q1R14S3	Lecornu, Elizabeth Snow	1918	1941	Gone but not forgotten
Q1R14S4	Lecornu, John A.	1915	1962	He gave his all
Q1R14S5	Young, Sybil Inez	Dec 2 1907	May 18 1975	
Q1R14S6	Young, James Claude	Sep 25 1889	Dec 24 1943	Texas Pvt 143 Infantry 36th Division
Q1R14S7	Young, James Walker	Mar 8 1934	May 19 1934	
Q1R14S8	Fleming, Cordie Griffin	Oct 26 1887	Nov 22 1975	Wife of Walter H. Fleming & Mike C. Martin
Q1R14S9	Fleming, Walter H.	Feb 29 1881	Oct 13 1921	Our precious husband and daddy
Q1R14S10	Fleming, Elizabeth	Jun 27 1849	Mar 15 1924	Wife of J. W. Fleming Dear Friends as you pass by, As you are now so once was I, As I am now so you must be, Prepare for death and follow me
Q1R14S11	Richardson, Mrs. C. C.	1894	1943	And she walked with God Mother
Q1R14S12	Richardson, Carlie Cleveland	Jun 22 1885	Nov 12 1949	
Q1R14S13	Thornton, Lucille Richardson	1914	1989	
Q1R14S14	Dennis, Justine	Sep 11 1914	Sep 16 1985	
Q1R14S15	Dennis, Hester	Aug 8 1906	Nov 11 1975	
Q1R14S16	Dennis, Aris		Nov 23 1944	
Q1R15S0	QUADRANT 1 ROW 15	---	---	This row begins 10 steps from north edge of cemetery
Q1R15S1	LeCornu, Janie Weber	Apr 4 1909	Jul 8 1997	Mother
Q1R15S2	LeCornu, Charles E.	Jun 1 1909	Aug 2 1993	Father
Q1R15S3	Lecornu, Jean	1937	1941	Daughter of W.H. & M.E. Lecornu [Lamb]
Q1R15S4	Lecornu, Mary E. Gillispie	1913	1940	Gone but not forgotten
Q1R15S5	Lecornu, Morgan	1934	1937	Son of W.H. & M.E. Lecornu [Lamb]
Q1R15S6	Lecornu, Mary Mosley	1890	1969	Together Forever
Q1R15S7	Lecornu, George Edward	1885	1968	Together Forever
Q1R15S8	Mosley, Willie Ann	Nov 11 1884	Oct 9 1942	At Rest

Ref	Name	Born	Died	Additional Inscriptions [or Notes]
Q1R15S9	Mosley, Gillie Ann Neel	Aug 4 1858	Mar 18 1927	Mother Wife of R.M. Mosley She was a kind and affectionate wife, a loving mother, and a friend to all
Q1R15S10	Mosley, R. M.	Nov 25 1857	Apr 17 1939	Father Here is one who is sleeping in faith and love with hope that is treasured in heaven above
Q1R15S11	Fleming, Winnie Guinette	Jan 14 1918	Aug 30 1923	She was the sunshine of our home
Q1R15S12	Ward, Hollie E.	May 2 1910	Oct 25 1926	Son of H. E. and L.E. Ward Gone but not forgotten
Q1R15S13	McCracken, Reginald	Nov 30 1915	Jul 1 1928	
Q1R15S14	Clark, Ether Adams	Nov 13 1897	Sep 5 1984	
Q1R15S15	Galligher, Savannah Adams	May 30 1877	Jun 6 1957	
Q1R15S16	Blue, Eva Adams	1882	1953	
Q1R15S17	Casey, Littie Landrum	1878	1960	
Q1R15S18	Casey, Henry Bennett	1876	1944	Thy trials ended, thy rest is won.
Q1R15S19	Hamilton, Zada L. Casey	Jan 18 1901	Jul 18 1971	Rest in peace
Q1R15S20	Bethay, Johnnie Mae Casey	Mar 9 1917	Jun 17 1991	
Q1R16S0	QUADRANT 1 ROW 16	---	---	This row begins 21 steps from north edge of cemetery
Q1R16S1	Orr, Walter G.	Oct 25 1901	May 23 1976	At Rest
Q1R16S2	Fleming, J. W.	1874	1954	Husband of Lilly Fleming Father
Q1R16S3	Fleming, Lilly E.	1892	1943	Wife of J. W. Fleming Mother
Q1R16S4	Ferguson, Mary Jane	Sep 13 1852	Aug 11 1923	At Rest
Q1R16S5	Ferguson, James Levi	Feb 15 1852	Jul 17 1929	At Rest
Q1R16S6	Ferguson, Thomas R.	Jul 22 1883	Mar 4 1926	
Q1R16S7	Ferguson, Mim	Feb 3 1884	Dec 26 1974	
Q1R16S8	Christian, Sally	1898	1986	
Q1R16S9	Christian, Clara	1895	1971	
Q1R16S10	Sanderson, Lou S.	Mar 12 1874	May 30 1964	
Q1R16S11	Sanderson, Lee A.	Nov 19 1871	Aug 10 1941	
Q1R17S0	QUADRANT 1 ROW 17	---	---	This row begins 14 steps from north edge of cemetery
Q1R17S1	Hodge, John S. W.	Jul 23 1875	Jul 15 1947	He is dear to us
Q1R17S2	Hodge, Beulah	May 20 1875	Jan 10 1929	Wife of J. S. W. Hodge Mother of A.H., J.H., & Mary Wilma We loved thee dearly
Q1R17S3	Hodge, Mary Wilma	Oct 20 1909	Feb 10 1999	We love you dearly
Q1R17S4	Vancleave, Harvey B.	Jun 22 1875	Jan 1 1946	
Q1R17S5	Vancleave, Lottie Beavers	Jun 24 1884	Oct 12 1924	
Q1R17S6	Ferrell, Omer K.	Jan 28 1897	Nov 5 1927	It was hard indeed to part with thee but Christ's strong arms supported me
Q1R17S7	Ferrell, Mary Morrow		Apr 18 1943	Wife of W. T. Ferrell Thy God has claimed thee as his own
Q1R17S8	Ferrell, W. T.	Mar 12 1856	Feb 8 1920	God gave. He took. He will restore. He doeth all things well.
Q1R17S9	Ferrell, Russell W.	1905	1967	At Rest
Q1R17S10	VanHorn, Felicia Ferrell	1908	1977	Gone Home
Q1R17S11	Blount, Lillian F.	1899	1986	
Q1R17S12	Blount, Betty C.	Sep 20 1932	Aug 29 1962	She died as she lived, a Christian
Q1R17S13	Jones, Jessie M. Gantt	1869	1934	
Q1R17S14	Jones, Charley C.	1854	1926	
Q1R17S15	Hicks, Bettie Wells	Jul 26 1872	Jun 19 1937	
Q1R17S16	McCord, Louise Hicks	Dec 8 1904	Nov 27 1945	
Q1R17S17	McCord, Carl	May 28 1896	Dec 25 1965	
Q1R18S0	QUADRANT 1 ROW 18	---	---	This row begins 9 steps from east side of north cemetery gate
Q1R18S1	Martin, Willie S.	Aug 15 1889	Sep 6 1973	Rest in Peace
Q1R18S2	Martin, J. Fred	Feb 1883	Mar 1925	Masonic Emblem
Q1R18S3	Hawkins, Charles Stanley	May 24 1914	Jul 30 1924	A fair bud of promise never bloomed
Q1R18S4	Hawkins, James Maurice	Mar 11 1901	May 20 1939	
Q1R18S5	Hawkins, Nancy Elizabeth	Jul 12 1875	Apr 21 1962	
Q1R18S6	Hawkins, Samuel T.	Jun 3 1874	Feb 22 1940	They died as they lived, trusting in the Lord
Q1R18S7	Waits, Thelma H.	1904	1964	
Q1R18S8	Waits, Tommie A.	1903	2004	Interred Mt. Vernon Cemetery, Webster County
Q1R18S9	Kimbrough, Aleen Hicks	1905	1935	
Q1R18S10	Kimbrough, John Ewell	1855	1948	
Q1R18S11	Kimbrough, Minnie B.	1860	1919	
Q1R18S12	Kimbrough, Wm. Alfred	1906	1919	
Q1R18S13	Simms, Powell Wayne	1916	1933	
Q1R18S14	Simms, Lillie Mae	Sep 17 1890	Apr 29 1962	Mother
Q1R18S15	Simms, John W.	Feb 1 1889	Jan 25 1966	Father
Q1R18S16	McCord, Lexa Nelms	1907	1969	
Q1R18S17	McCord, James William	1903	1965	Masonic Emblem
Q1R18S18	Sutherland, W. B.	Mar 27 1878	Jun 8 1942	Father

Ref	Name	Born	Died	Additional Inscriptions [or Notes]
Q2	QUADRANT 2	---	---	Northwest Quadrant
Q2R1S0	QUADRANT 2 ROW 1	---	---	This row begins 10 steps from north edge of cemetery
Q2R1S1	Skinner, Ruby E.	Sep 29 1884	Jul 30 1968	
Q2R1S2	Skinner, Randolph	Aug 25 1876	Jul 23 1950	
Q2R1S3	Skinner, Mattie Richardson	1849	1931	
Q2R1S4	Skinner, Robert Paul	Dec 18 1925	Mar 7 1926	
Q2R1S5	Skinner, Mattie Maude	Dec 18 1925	Apr 1 1928	
Q2R1S6	Skinner, Robert Paul	1951	1952	Our Darling Son
Q2R1S7	Skinner, Everette Ingram	Mar 21 1918	May 31 1944	
Q2R1S8	Young, Tommie Skinner	Nov 23 1912	Jul 2 2000	
Q2R2S0	QUADRANT 2 ROW 2	---	---	This row begins 17 steps from north edge of cemetery
Q2R2S1	Simmons, Maggie M.	Apr 22 1868	Nov 21 1949	There is rest in Heaven
Q2R2S2	Gable, Inez J.	Nov 24 1847	Jul 25 1934	He doeth all things well
Q2R2S3	Gable, William Victor	Oct 13 1885	Mar 20 1973	
Q2R2S4	Harley, Elizabeth Gable	Dec 20 1830	Oct 9 1923	Wife of M. J. Harley I have fought a good fight, I have finished my course, I have kept the faith 2 Tim. 4. 7.
Q2R2S5	Walton, Harley	1900	1931	
Q2R2S6	Walton, Sarah Harley	1870	1952	
Q2R2S7	Walton, John D.	1870	1962	
Q2R2S8	Canada, Eldia B.	Jan 16 1902	Mar 16 1987	
Q2R2S9	Canada, James H.	Jun 29 1905	Jul 5 1974	
Q2R2S10	Canada, Thomas B.	Apr 19 1907	Oct 17 1926	Just in the morning of his day, in youth and love he died
Q2R2S11	Canada, Bettie K.	1870	1947	
Q2R2S12	Canada, James L.	1866	1949	Life's work well done, then comes rest
Q2R2S13	Burgess, Archie Lee	Jun 15 1894	Apr 18 1983	In God's care
Q2R2S14	Burgess, Mattie Canada	Mar 3 1903	Feb 2 1997	In God's care
Q2R2S15	Brown, Elwell Otis	Oct 9 1900	May 13 1957	
Q2R2S16	Brown, Homa C.	Nov 21 1907	Feb 23 1946	Asleep in Jesus
Q2R2S17	Blue, W. T. "Tom"	Dec 4 1904	Jan 19 1986	Daddy Married Aug 11 1929
Q2R2S18	Blue, Audrey M.	May 14 1908	Jan 30 1998	Mother Married Aug 11 1929
Q2R2S19	Martin, Vera Griffin	Sep 19 1896	May 19 1980	
Q2R2S20	Martin, Lemial Marion	May 30 1892	Jun 6 1960	Masonic Emblem
Q2R2S21	Martin, Allie R.	Aug 9 1879	Aug 7 1970	
Q2R2S22	Martin, Ira H.	Nov 5 1877	Mar 26 1957	
Q2R3S0	QUADRANT 2 ROW 3	---	---	This row begins 9 steps from north edge of cemetery
Q2R3S1	Fowler, Calsa Dona	Nov 23 1873	Jan 13 1929	Mother Wife of L.W. Deavours
Q2R3S2	Williams, James H.	Aug 24 1854	May 27 1918	He died as he lived, a Christian Masonic Emblem
Q2R3S3	Morrow, Eloise "Jeff" "Love"	Jul 17 1918	May 4 2003	
Q2R3S4	Morrow, Thomas D.	Jul 26 1917		We may not have had it all together but together we had it all [drawing of drive inn movie theater inscribed on rear of monument]
Q2R3S5	Morrow, Betty I.		May 22 1956	At Rest
Q2R3S6	Morrow, Harman Bennette	Nov 4 1886	Sep 30 1949	At Rest
Q2R3S7	Morrow, Hubert Coleman	Mar 8 1900	Nov 6 1919	Son of T.D. & Willy Mae Morrow In after time we'll meet him
Q2R3S8	Morrow, Willy Mae Walker	1871	1939	Mother Wife of T.D. Morrow Budded on earth to bloom in Heaven
Q2R3S9	Castleman, Margaret Ann	Dec 8 1942		
Q2R3S10	Castleman, Bill R.	Jan 23 1937	Sep 19 1994	
Q2R3S11	Castleman, Mildred Mai	Jan 22 1920	Jul 14 1932	Our Daughter Darling, we miss thee
Q2R3S12	Castleman, Lawrence	Jan 17 1881	Sep 14 1950	
Q2R3S13	Castleman, Allie Mae	May 22 1887	Apr 27 1970	
Q2R3S14	Castleman, Bernice Martin	Dec 18 1914		Married Sep 22 1934
Q2R3S15	Castleman, Benjamin W.	Oct 15 1908	Jan 13 1997	Married Sep 22 1934
Q2R3S16	Fleming, Blanch W.	1880	1961	
Q2R3S17	Fleming, Thomas E.	1876	1953	
Q2R3S18	Mooneyham, James D.	Oct 29 1927	Dec 13 1982	AB US Air Force
Q2R3S19	Mooneyham, Inez L.	1890	1959	
Q2R3S20	Mooneyham, Bradford	1882	1968	
Q2R4S0	QUADRANT 2 ROW 4	---	---	This row begins 6 steps from north edge of cemetery
Q2R4S1	Kendall, Jean Bush	Jul 20 1941		We will meet again
Q2R4S2	Kendall, Frankie Harold	Mar 24 1940	Nov 18 1967	We will meet again
Q2R4S3	Kendall, Esther B.	Oct 15 1902	Dec 7 1975	
Q2R4S4	Kendall, Milton S.	Dec 21 1891	Feb 12 1967	
Q2R4S5	Kendall, William David	Jan 17 1935	Feb 11 1997	His children rise up and call him blessed
Q2R4S6	Kendall, Ruby Wardlaw	Jun 9 1938		

Ref	Name	Born	Died	Additional Inscriptions [or Notes]
Q2R4S7	Kirkpatrick, Alsie Moorhead Boddie	Dec 15 1867	Oct 12 1936	
Q2R4S8	Kirkpatrick, Augustus E.	Jan 9 1862	Apr 25 1925	
Q2R4S9	Martin, Nellie E.	Jul 28 1911	Feb 23 1987	
Q2R4S10	Martin, Thomas F.	Nov 7 1908	Oct 17 1997	
Q2R4S11	Martin, May Hardin	Jun 13 1892	Jan 30 1934	
Q2R4S12	Martin, Mike C.	Mar 21 1887	Apr 26 1983	
Q2R4S13	Cardwell, James G.	1875	1948	
Q2R4S14	Cardwell, Delia H.	1877	1967	Life's work well done, then comes rest
Q2R4S15	Cardwell, Lela B.	Jun 12 1910	Apr 3 1987	
Q2R4S16	Cardwell, William Herbert	1907	1962	Asleep in Jesus
Q2R4S17	Wilson, William Don	Dec 27 1946		Our Baby Son of Mr. & Mrs. S.W. Wilson Asleep in Jesus
Q2R4S18	Wilson, Corinne E.	Jun 27 1912	Aug 16 2004	
Q2R4S19	Wilson, Smith W.	Mar 16 1905	Aug 13 1982	
Q2R4S20	Evans, John M.	1869	1955	
Q2R4S21	Evans, Martha M.	1877	1971	
Q2R5S0	QUADRANT 2 ROW 5			This row begins 2 steps from north edge of cemetery
Q2R5S1	Ramage, Claudine	1909	1942	Wife of J.J. Ramage Say nothing but good of the dead
Q2R5S2	Griffin, Richard Edgar	Dec 4 1898	Nov 28 1969	
Q2R5S3	Griffin, Jewell Naron	Jan 17 1904	Nov 13 1996	
Q2R5S4	Miller, Anne Elizabeth Naron	May 5 1914	Nov 8 1969	
Q2R5S5	Naron, Mattie Louise	Nov 20 1916	Mar 27 1918	He whose love redeemeth us has taken home our child
Q2R5S6	Naron, Minnie Lou Skelton	Dec 4 1876	May 19 1951	
Q2R5S7	Naron, James Robert Inman	1947	1948	Son I pray thee Lord my soul to keep [also has an old metal temporary marker: James Robert Naron 1946 1947 Thornton Funeral Home]
Q2R5S8	Parker, Obera Gregory	1907	1993	
Q2R5S9	Gregory, William Thomas	1876	1958	
Q2R5S10	Gregory, Ola Gill	1880	1926	
Q2R5S11	Cook, J. C.	1876	1941	Gone but not forgotten
Q2R5S12	Cook, Mary Lowrey	Jul 20 1889	Nov 30 1979	
Q2R5S13	Yarbrough, Kenneth N.	Dec 15 1957		Son of Mr. & Mrs. W. S. Yarbrough Asleep in Jesus
Q2R5S14	Naron, Bonnie Martin	May 1 1916		
Q2R5S15	Naron, James "Jack"	Nov 12 1908	May 18 2001	[Temporary marker: Mr. James Ira Naron 11/12/1908 05/18/2001 Age 92 Parker Funeral Home]
Q2R5S16	Naron, Mary Bell	1888	1973	
Q2R5S17	Naron, Basco W.	1885	1961	
Q2R5S18	Daniels, Bessie Evans	Aug 22 1895	Dec 5 1953	
Q2R5S19	Daniels, William Henry	Oct 3 1888	Aug 22 1971	
Q2R5S20	Hawkins, Mardra Daniels	Oct 23 1915	Dec 24 2000	In Loving Memory [Daughter of W.H. and Bessie Daniels]
Q2R5S21	Evans, Neely Jackson	Dec 10 1904	Jul 16 1980	
Q2R5S22	Evans, Mattie Lou	Oct 24 1900		
Q2R5S23	Holder, Janet M.	Oct 12 1944	Jun 20 1989	Mother God took her home, it was his will, but in our hearts she liveth still
Q2R6S0	QUADRANT 2 ROW 6	---	---	This row begins 3 steps from north edge of cemetery
Q2R6S1	Griffin, Dera L.	Jul 4 1896	Jun 13 1982	Married 24 Dec 1916
Q2R6S2	Griffin, J. Elmer	Jun 25 1896	Feb 6 1985	Together Forever
Q2R6S3	Griffin, Louis Eldon	Nov 28 1918	Oct 10 1935	
Q2R6S4	Griffin, Stella Eliza	Feb 2 1924	Feb 28 1924	
Q2R6S5	Robertson, Elma Louis	Jul 24 1930	Jul 28 1930	In God's care
Q2R6S6	Robertson, Charlene Elizabeth	Dec 11 1932	Jun 18 1934	In God's care
Q2R6S7	Robertson, Kate B.	May 18 1921	Dec 16 1988	
Q2R6S8	Robertson, John M.	Apr 7 1927	Dec 19 1980	
Q2R6S9	Robertson, Myrtice Dye	Oct 9 1897	Sep 18 1973	Wife of J.M. Robertson [and second wife of R.G. (Bob) Young]
Q2R6S10	Robertson, J. M.	May 25 1892	Nov 30 1926	
Q2R6S11	Robertson, Raymond Kent	1948	1967	
Q2R6S12	Robertson, Raymond G.	Sep 16 1919	Jul 24 1980	
Q2R6S13	Robertson, Maurine M.	Nov 9 1921		Married May 3 1941
Q2R6S14	Robertson, Eliza	1863	1943	
Q2R6S15	Robertson, John H.	1857	1944	Only Sleeping
Q2R6S16	Robertson, J. Elmer	1903	1968	
Q2R6S17	Robertson, Pearl Vance	1906	1985	
Q2R6S18	Williams, Clemmie Brown	Jan 26 1906		
Q2R6S19	Williams, James Franklin	Feb 23 1906	Oct 17 1991	Married Dec 1 1926
Q2R6S20	Funderburke, Lilla Sutherland	Jul 19 1902	Jan 20 1985	
Q2R6S21	Funderburke, Robert L.	Nov 25 1897	Jun 24 1962	Mississippi Pvt Company A 162 Depot Brigade WWI
Q2R6S22	Roberts, Glenda Evans	Jul 27 1929	Sep 18 1996	Children Danny Paul, Jimmy Gordon, Gary Stephen, Robin [Daughter of W. Smith and Pauline C. Evans]

Ref	Name	Born	Died	Additional Inscriptions [or Notes]
Q2R6S23	Roberts, Jimmy Gordon	Jun 23 1949	Jun 17 1970	Mississippi CTR3 US Navy Vietnam
Q2R7S0	QUADRANT 2 ROW 7	---	---	This row begins 7 steps from the north edge of the cemetery
Q2R7S1	McCord, Lillian Stevenson	Jun 26 1893	Jan 3 1991	
Q2R7S2	McCord, Marguerette	Jul 18 1921	Jun 2 1923	
Q2R7S3	McCord, Joseph R.	Jan 12 1894	Dec 3 1984	
Q2R7S4	Cook, William A.	May 9 1865	Feb 22 1927	
Q2R7S5	Rhodes, Lula Parker	1878	1978	
Q2R7S6	Rhodes, George Lee	1884	1959	Gone but not forgotten
Q2R7S7	Robertson, Karlene Parker	Jul 13 1925		
Q2R7S8	Robertson, Charlie Henry	Dec 6 1924	Oct 28 1964	
Q2R7S9	Robertson, Sharon	Nov 25 1956		
Q2R7S10	Robertson, Marshall "Buddy"	Jan 31 1950	Apr 21 1977	
Q2R7S11	Johnson, Oren Van, Jr.	Oct 10 1950	Mar 21 1973	"Buddy" Death is only a shadow across the path to Heaven
Q2R7S12	Johnson, Oren Van, Sr.	Feb 10 1917	Sep 12 1977	Daddy Another link is broken in our beloved band, a golden chain is forming in a better land
Q2R7S13	Johnson, Zelma B.	Aug 28 1927	Nov 14 2003	[Data taken from temporary funeral home marker - Parker Funeral Home]
Q2R7S14	Bracken, Jannie Hurst	Nov 12 1912	May 10 2004	My children Zelma, Robert Joe She was a sweet lady [temporary marker: Mrs. Jannie Inez Bracken]
Q2R7S15	Evans, Mary Ruth	Apr 21 1925		
Q2R7S16	Evans, Rev. Finley	Sep 7 1922	Dec 12 1982	
Q2R7S17	Evans, Pauline C.	Nov 1 1903	Nov 22 1986	
Q2R7S18	Evans, W. Smith	Feb 11 1902	Dec 15 1987	
Q2R8S0	QUADRANT 2 ROW 8	---	---	This row begins 5 steps from the north edge of the cemetery
Q2R8S1	Gable, Gaines Wesley	Feb 5 1926	Feb 17 1926	[*1926* in both dates has been overwritten with "1956" (or vice versa)]
Q2R8S2	Hudspeth, Dora Mai	1844	1918	A good mother and a fine friend
Q2R8S3	Brantley, Rev. C. R. A.	Apr 10 1866	Aug 30 1918	Servant of God, well done, rest from thy loved employ. The battle fought, the victory won, and enter thy master's joy
Q2R8S4	Gable, Robert Gene	Jun 11 1928	Oct 21 1956	
Q2R8S5	Gable, Robert Allen	Jul 23 1948	Nov 15 1969	
Q2R8S6	Gable, Lola M.	1896	1977	
Q2R8S7	Gable, Robert L.	1892	1975	
Q2R8S8	Gable, Minnie W.	1950	1973	
Q2R8S9	Gable, Earle A.	1914	1986	
Q2R8S10	Gable, Mary E.	1921	1988	Married Aug 7 1948 Mother
Q2R8S11	Gable, James O.	1918	1992	Married Aug 7 1948 Father
Q2R8S12	Parish, Lillie Putnam	1899	1993	
Q2R8S13	Parish, Charlie T.	1895	1958	Asleep in Jesus
Q2R8S14	Edington, Estha Orr	Mar 1 1899	May 5 1972	
Q2R8S15	Edington, Tip	May 23 1895	May 8 1968	
Q2R8S16	Williams, Sybil Edington	Feb 28 1919	Jan 28 1997	[Eastern Star emblem]
Q2R8S17	Parker, William Boyd	Dec 27 1898	Jul 15 1983	
Q2R8S18	Parker, Vida Ellard	Feb 26 1901	Jun 28 1987	
Q2R8S19	Parker, Oleta Ara	Dec 2 1929	Jun 22 1990	Angel at rest In God's Care
Q2R8S20	Johnson, Lois Dye	Jan 20 1923	Oct 13 1994	Precious memories
Q2R8S21	Johnson, Edwin Forest	Jan 13 1910	Aug 7 1993	Till we meet again
Q2R9S0	QUADRANT 2 ROW 9	---	---	This row begins 5 steps from the north edge of the cemetery
Q2R9S1	Van Horn, Marie	Jun 4 1971	Jul 1 1977	[color photograph] She was the sunshine of our home [Daughter of Charles G. VanHorn and Lanelle VanHorn]
Q2R9S2	VanHorn, Johnnie R.	Dec 7 1903	Nov 15 1967	Father [father of Charles G. and John L. VanHorn]
Q2R9S3	VanHorn, Sadie Lee	Mar 29 1906	Sep 15 1991	Mother [mother of Charles G. and John L. VanHorn]
Q2R9S4	VanHorn, Ethel Roberts	1877	1970	
Q2R9S5	VanHorn, Charley R.	1875	1960	
Q2R9S6	Van Horn, Margaret Estelle	May 10 1914	May 6 1997	A friend to all
Q2R9S7	Lofton, Mary D.	Oct 11 1898	Mar 15 1966	
Q2R9S8	Lofton, Milton L.	Feb 16 1893	Dec 5 1971	A faithful father and a tender mother
Q2R9S9	Hawks, L. Z.	Oct 26 1918	Mar 21 2004	Pvt US Army WWII
Q2R9S10	Hawks, Winnie Dee	Jun 22 1932		
Q2R9S11	Reese, Alice Maxine	Sep 1 1915		Our children Benjamin Howell, Jr., Betty Alice, Hilda Jane, Andy James
Q2R9S12	Reese, Benjamin Howell	Jun 21 1909	Jun 14 1991	
Q2R10S0	QUADRANT 2 ROW 10	---	---	This row has one monument. It is west and slightly south of the Reese monument in Row 9
Q2R10S1	Glascoff, Telisa Renee & Nathan Matthew Laster	Feb 11 1985	May 28 2004	Age 19 [data from temporary funeral home marker - Parker Memorial Funeral Home]
Q2R11S0	QUADRANT 2 ROW 11	---	---	This row begins 25 steps west of row 10
Q2R11S1	Wade, Granville Noah			Co K 3 US Vol. Inf. Age 88 [the following was scratched in the concrete base:] A Friend Everyone, 1929, Died Dec 14 [year unintelligible]

Ref	Name	Born	Died	Additional Inscriptions [or Notes]
Q2R11S2	Edmundson			[no footstone or any other data]
Q2R11S3	Edmundson, Kathleen		Aug 28 1922	Wife of M.A. Womble Age 27 years She was the sunshine of our home
Q2R11S4	Edmundson, Oakley		Mar 26 1918	Son of J.M. and G. B. Edmundson Aged 17 years and 8 months Our Loved One
Q2R11S5	Simon, Nina S.	Nov 14 1914		
Q2R11S6	Simon, Ivan J.	Aug 9 1909	Aug 1 1995	

Ref	Name	Born	Died	Additional Inscriptions [or Notes]
Q3	QUADRANT 3	---	---	Southwest Quadrant
Q3R1S0	QUADRANT 3 ROW 1	---	---	
Q3R1S1	Ferrell, Ila D.	Jul 7 1903	Nov 15 1966	Mother She died as she lived, trusting in God [ILA D.]
Q3R1S2	Ferrell, Thomas Winfield	Aug 10 1898	Dec 12 1979	
Q3R2S0	QUADRANT 3 ROW 2	---	---	This row begins 7 steps from the north end of this quadrant
Q3R2S1	Edmondson, Myrtle C.	Aug 23 1888	Jan 11 1963	
Q3R2S2	Edmondson, Joseph D.	Mar 10 1887	Nov 16 1968	
Q3R2S3	Edmondson, Joseph Sherman M.D.	Mar 4 1910	May 28 1975	Cadeuses Masonic Emblem
Q3R2S4	Edmondson, Alma Gilder	Aug 26 1920	Aug 15 2004	Eastern Star [recent burial, date of death from newspaper obituary]]
Q3R2S5	Scarborough, Wesley Sherman	1975	1994	
Q3R2S6	Skinner, Pauline W.	Nov 20 1917	May 5 2002	
Q3R2S7	Skinner, John T.	Mar 30 1911	Mar 2 1976	TEC5 US Army WWII
Q3R3S0	QUADRANT 3 ROW 3	---	---	
Q3R3S1	Pettit, Vera Elizabeth	Mar 14 1911	Dec 2 1997	
Q3R3S2	Pettit, Buie Thomas	Jul 18 1911	Sep 21 1967	Dear one, look as you pass by. As you are now once was I, as I am now, so you must be. Prepare to meet God and follow me.
Q3R3S3	Skinner, Pauline P.	Nov 7 1931	Jan 16 1983	Rest in peace
Q3R3S4	Skinner, Joseph W.	Mar 22 1920	Aug 21 1997	Joseph Wayne Skinner TEC 4 US Army WWII
Q3R3S5	Pettit, Thomas L. E.	Dec 4 1940	Sep 23 1983	I walked this earth a mortal man until my Jesus held out his hand. I know I will never walk alone, my precious savior has taken me home.
Q3R3S6	Nichols, Gay E.	Sep 6 1948	Nov 25 2003	Our Mother, our Nanna [Temporary marker: Evelyn Gay Nichols, Age 55]
Q3R4S0	QUADRANT 3 ROW 4	---	---	
Q3R4S1	Spratlin, Nettie B. Brown	Nov 27 1897	Aug 2 1974	[Nettie Belle Brown Spratlin]
Q3R4S2	Spratlin, Claude E.	Sep 7 1894	May 24 1972	Masonic Emblem
Q3R4S3	Spratlin, William Albert	Sep 16 1928	Jul 12 1997	
Q3R4S4	Bailey, Florence M.	Apr 8 1898	Jul 21 1978	
Q3R4S5	Bailey, J. T. "Jim"	Nov 26 1892	Jan 13 1981	
Q3R4S6	Blue, Yvalette Bailey	Jul 4 1918	Dec 3 1996	
Q3R4S7	Blue, Wilson "Bill"	Jun 18 1916		[Son of Dee and Cleve Blue]
Q3R4S8	McNair, Nancy C.	Oct 17 1938		
Q3R4S9	McNair, Jesse C.	Jul 10 1934	Feb 3 2000	
Q3R5S0	QUADRANT 3 ROW 5	---	---	This row begins 12 steps from the north edge of this quadrant
Q3R5S1	Spratlin, Pearl H.	May 22 1896	Mar 28 1984	
Q3R5S2	Spratlin, Forest	Dec 6 1892	Apr 23 1978	
Q3R5S3	Sanderson, Ruth Spratlin	Nov 26 1914	Nov 4 1990	
Q3R5S4	Sanderson, Winfred Ray	Jul 14 1908	Mar 14 1969	
Q3R5S5	Blue, Lorene M.	Jan 23 1910	Jun 27 1992	
Q3R5S6	Blue, Earl R.	Feb 1 1905	Sep 7 1996	
Q3R5S7	Bryant, Infant Son			Infant son of Zelia and Ray Bryant
Q3R5S8	Bryant, Edgar Ray	Dec 15 1893	Sep 10 1923	
Q3R6S0	QUADRANT 3 ROW 6	---	---	
Q3R6S1	Martin, Mannie Lee	Oct 11 1901	Jul 6 1977	Mother
Q3R6S2	Martin, Rexford A.	Jul 16 1900	Apr 5 1982	Daddy
Q3R6S3	Martin, Maggie S.	Sep 24 1923		[Maggie Spratlin Martin]
Q3R6S4	Martin, Paul F.	Aug 1 1921	Jun 2 1984	PFC US Army WWII
Q3R6S5	Martin, Rexford Bryan, Sr.	Aug 31 1925	Jan 2 1997	
Q3R6S6	Martin, Ellen Bullard	Apr 1 1938		
Q3R6S7	Martin, Paul Gibson	Mar 18 1964	Mar 20 1964	Our Son
Q3R6S8	Sanderson, Ruthell G.	Jul 2 1921	Feb 10 1996	Married Apr 5 1941
Q3R6S9	Sanderson, Carl C.	Sep 24 1912	Sep 4 1985	
Q3R7S0	QUADRANT 3 ROW 7	---	---	
Q3R7S1	Martin, Leona R.	Sep 8 1898	Apr 22 1977	
Q3R7S2	Martin, John V.	Sep 15 1896	Apr 9 1970	
Q3R7S3	Dismuke, Louise Hill	Sep 15 1927		Married Dec 20 1950

Ref	Name	Born	Died	Additional Inscriptions [or Notes]
Q3R7S4	Dismuke, Harvey McKinley	Jan 5 1929	Sep 26 1991	
Q3R7S5	Blue, Nora Virginia	Jul 28 1924		Married Mar 26 1942
Q3R7S6	Blue, Paul Raymond	Dec 3 1923	Dec 17 1998	PFC US Army WW II [Son of Dee and Clevie Blue]
Q3R8S0	QUADRANT 3 ROW 8	---	---	
Q3R8S1	Richardson, Carthel Hurt	Dec 29 1918	Dec 20 1991	
Q3R8S2	Richardson, Mary Evelyn	May 19 1919	May 25 2003	
Q3R8S3	Vanlandingham, Martha E.	Dec 28 1923	Oct 2 2002	Dearest Mother
Q3R8S4	Vanlandingham, Otis Sr.	Jul 27 1919	May 5 1999	Daddy Doll US Army WWII
Q3R9S0	QUADRANT 3 ROW 9	---	---	
Q3R9S1	Deibel, Joseph D.	May 22 1928	Apr 19 1987	To Those I Love: If I should ever leave you whom I love, to go along the silent way, grieve not nor speak of me with fears but laugh and talk of me as if I were beside you there. I'd come, I'd come if I could but find a way, but would not fears and grief be barriers? And when you hear a song or see a bird I love, please do not let the thought of me be sad for I am loving you just as I always have. You were so good to me. There are so many things I wanted still to do, so many things to say for you. Remember I did not fear it was just leaving you that was so hard to face. We cannot see beyond but this I know I love you so. T was Heaven here with you. [Bench with Deibel engraved on it]
Q3R9S2	Russell, Paul E.	Feb 4 1932		SSG US Army Ret. Korea, Vietnam
Q3R9S3	Russell, Janet B.	Oct 16 1934	May 9 1997	
Q3R9S4	Barger, Allie Ladelle	1926	2003	[Data from temporary (metal) funeral home marker - Houlika Funeral Home]
Q3R9S5	Gregg, Clarice Fugett	Jun 22 1928		Married Sep 2 1949
Q3R9S6	Gregg, William Britton Jr.	Aug 16 1924	Nov 28 1987	
Q3R9S7	Fugett, Peggy Mae	Jan 22 1940	Jan 3 2000	
Q3R9S8	Fugett, W. Wayne	Jan 13 1935		
Q3R10S0	QUADRANT 3 ROW 10	---	---	
Q3R10S1	Griffin, Hazel A. Vance	Jan 1 1923	Sep 2 1995	
Q3R10S2	Griffin, Ottis Lavon	Jun 22 1908	Oct 23 1991	
Q3R10S3	Chabitnoy, Michael Jr.	May 6 1935	Feb 11 1995	EM3 US Navy
Q3R10S4	Nelson, Steven Eugene	May 25 1958	Dec 12 1999	Loving Memories Your Gentle face and patient smile with sadness we recall. You had a kindly word for each and died beloved by all. The voice is mute and still the heart that loved us well and true. Ah, bitter was the trial to part from one so good as you. You are not forgotten loved one, nor will you ever be. As long as life's memory lasts we will remember thee. We miss you now, our hearts are sore; as time goes by we miss you more. Your loving smile, your gentle face, no one can fill your vacant place. [Engraving on left of man fishing; engraving on right of coffee pot and skillet on right] [Footstone] If tears could build a stairway and memories a lane, I'd walk right up to Heaven and bring you home again.
Q3R10S5	Nelson, Doris Jean	Aug 7 1962		Married Feb 18 1977
Q3R11S0	QUADRANT 3 ROW 11	---	---	
Q3R11S1	Easley, Lois V.	Jul 7 1920	Sep 27 1985	
Q3R11S2	Easley, James S.	Aug 19 1920		
Q3R11S3	Bias, Jimmy G.	Aug 28 1946	Jan 15 2001	Don't grieve for me for now I'm free, I'm following the path God laid for me. I took his hand when I heard him call, I turned my back and left it all. I could not stand another day to laugh to love to work or play. Tasks left undone must stay that way. I found our peace at the close of the day. If my parting has left a void then fill it with remembered joy. A friendship shared, a life, a kiss, oh yes these things I too will miss. Be not burdened with times of sorrow. I wish you the sunshine of tomorrow. My life's been full, I savored much, good friends, good times, a loved one's touch. Perhaps my time seemed all too brief, don't lengthen it now with undue grief. Lift up your heart and share with me. God wanted me now, he set me free. [Black stone bench facing southwest]
Q3R11S4	Bias, Dorothy K.	Feb 6 1956		Precious Lord take my hand
Q3R11S5	McMahan, Linda Fay	Jun 14 1949	Aug 31 2001	Beloved Mother
Q3R11S6	McMahan, Kenneth Wayne	Aug 3 1943		Beloved Father

Ref	Name	Born	Died	Additional Inscriptions [or Notes]
Q4	QUADRANT 4	---	---	Southeast Quadrant
Q4R1S0	QUADRANT 4 ROW 1	---	---	
Q4R1S1	Penick, Grace Ferguson	Jun 15 1903	Jun 27 1976	"Mama Grace" Married May 20 1922
Q4R1S2	Penick, John Russell	Jan 29 1902	Mar 10 1996	"Daddy Russell"
Q4R1S3	Alford, Louise Penick	Mar 28 1923		
Q4R1S4	Alford, Oscar Merrill	Jul 28 1922	Mar 2 2001	Tec 4 US ARmy WWII
Q4R1S5	Alford, Anthony Merrill	Feb 18 1952	Mar 10 1997	In Memory of Anthony Merrill "Tony" Alford
Q4R1S6	Perkins, Charlie Terrell	Jul 1 1904	Nov 14 1991	Parents of Elizabeth Penick, Helen Green, Anne Morgan, Charlene Smith, Jeanne Bingham
Q4R1S7	Perkins, Vivian VanHorn	Dec 28 1907	Aug 25 1979	
Q4R1S8	Langston			
Q4R1S9	Langston, Douglas Allen	Oct 28 1975	Jul 8 1979	Son of Robert Allen & Pamela Penick Langston Children come unto me, for such is the kingdom of Heaven Matthew 19:14
Q4R1S10	Hawkins, Grace	Sep 10 1908	Jun 13 1985	Children Gerald, Elizabeth Grandchildren Jerry, David Jr., Cheryl, Beth, Scott, Perry
Q4R1S11	Hawkins, Doyle	Nov 22 1898	May 27 1998	Lives that touched the hearts of others go on forever
Q4R2S0	QUADRANT 4 ROW 2	---	---	This row has no grave markers
Q4R3S0	QUADRANT 4 ROW 3	---	---	
Q4R3S1	McFarland, Jerldene	Dec 25 1925	Dec 6 1980	Mother Wed Jan 1 1945
Q4R3S2	McFarland, James E.	Jul 25 1917	May 23 1986	Father

Ref	Name	Born	Died	Additional Inscriptions [or Notes]
Q4R4S0	QUADRANT 4 ROW 4	---	---	This row starts about 5 steps south of the cemetery road
Q4R4S1	Allen, Jenifer Kay	Jun 16 1977		Daughter of Mr. & Mrs. James Allen Our Little Angel
Q4R4S2	Barnett, Rose Tunnell	Jul 13 1956		Married Aug 16 1974
Q4R4S3	Barnett, Kenneth A.	Feb 13 1955		
Q4R4S4	Barnett, Elizabeth Virginia	Mar 30 1928		Mother Wed May 30 1942
Q4R4S5	Barnett, Enochs Calvin	May 30 1921	Dec 20 1981	US Army WWII Gone but not forgotten
Q4R5S0	QUADRANT 4 ROW 5	---	---	
Q4R5S1	Byars, Charles R.	Jan 13 1929	Aug 11 1979	US Army Korea
Q4R5S2	Byars, Grace G.	Jul 25 1907	Feb 27 1980	The Lord is my shepard
Q4R5S3	Byars, Odie B.	Feb 28 1907	Oct 9 1983	
Q4R5S4	Byars, Kenneth R.	Jun 20 1956	Apr 30 2003	Father
Q4R6S0	QUADRANT 4 ROW 6	---	---	There was one marker in this row. It is the next maker down from James Madison Bryant in Row 7.
Q4R6S1	Spencer, Clara Hawkins	Nov 4 1917		Eastern Star Emblem
Q4R6S2	Spencer, Willie Edgar	Aug 10 1912	May 29 1990	Masonic Emblem
Q4R7S0	QUADRANT 4 ROW 7	---	---	
Q4R7S1	Bryant, Sadie L.	Jan 20 1940	Oct 15 1975	Gone but not forgotten
Q4R7S2	Bryant, Victor Lee	Mar 31 1923	Dec 12 2002	He was the sunshine of our home Father of Jerry Fred, Michael Don, Hilda Jane, Linda Dianne S Sgt US Army WWII
Q4R7S3	Bryant, James Madison	Mar 2 1993	Oct 6 2004	[Son of James Victor Bryant, Jr., and Mary Ann Thompson] [Recent burial. This information taken from a newspaper obituary]
Q4R8S0	QUADRANT 4 ROW 8	---	---	This row begins about 3 steps from the cemetery road
Q4R8S1	Patton, Robert E.	Apr 22 1898	Mar 12 1976	Father
Q4R8S2	Patton, Nellie M.	Dec 7 1908	Jan 5 2000	Mother
Q4R9S0	QUADRANT 4 ROW 9	---	---	This row begins 13 steps from the cemetery road
Q4R9S1	Dye, Annie L.	Jul 21 1912	Apr 21 1975	Wife of L. B. Dye Blessed are the merciful
Q4R10S0	QUADRANT 4 ROW 10	---	---	This row begins 13 steps from the cemetery road
Q4R10S1	McLaughlin, John Henry	Apr 26 1896	Sep 4 1974	
Q4R10S2	McLaughlin, Ruth Hunter	Jun 3 1905	Dec 6 1977	
Q4R10S3	Dye, Ann Wright	Oct 3 1921		Wife Married Dec 24 1969
Q4R10S4	Dye, Shelby Durell	Apr 3 1918	Feb 8 1985	Husband Pfc US Army WWII
Q4R10S5	Dye, Martha Elizabeth	Aug 29 1928		In God's Care
Q4R10S6	Dye, Robert Green	Nov 8 1926	Dec 7 2003	In God's Care F1 US Navy WWII
Q4R10S7	Dye, Mildred Louise	Oct 5 1932		
Q4R10S8	Dye, Louis Fondren Jr.	Sep 17 1928	Oct 20 1998	PFC US Army
Q4R10S9	Whittle, Willie B.	Apr 27 1920	Nov 18 1985	
Q4R10S10	Whittle, James D.	Nov 2 1917	May 19 1982	Gone but not forgotten
Q4R11S0	QUADRANT 4 ROW 11	---	---	This row begins about 20 steps from the cemetery road
Q4R11S1	Cook, Neva Winsett	Jul 7 1899	Jul 21 1982	Married Jun 26 1921
Q4R11S2	Cook, Azier Howell	Jun 18 1897	Sep 21 1996	At rest with Jesus Pvt US Army WWI
Q4R11S3	Clark, Maudein	May 12 1922	Jun 9 1996	Married Dec 24 1945 Eastern Star Emblem
Q4R11S4	Clark, R. A.	Feb 11 1920	Mar 17 1997	Masonic Emblem
Q4R12S0	QUADRANT 4 ROW 12	---	---	
Q4R12S1	Fleming, Zillia Tiner	Jan 20 1894	Jun 15 1969	
Q4R12S2	Fleming, Samuel Ellzey	Jan 22 1878	Aug 15 1965	
Q4R12S3	Fleming, Troy	Jul 29 1903	Sep 11 1975	Together Forever
Q4R12S4	Fleming, Clara Estelle Griffin	Sep 16 1908	Jan 23 1980	
Q4R12S5	Edmundson, Wanda Gail	Apr 26 1967	Nov 6 1968	Our Darling
Q4R12S6	Wright, Bettie N.	Sep 9 1939		
Q4R12S7	Wright, Louis "Sonny"	Sep 27 1937	Jul 5 2002	
Q4R12S8	Clark, Helen Cook	Sep 2 1925		Married Mar 15 1947
Q4R12S9	Clark, Earlie Oneal	Oct 11 1924	Apr 7 2004	
Q4R13S0	QUADRANT 4 ROW 13	---	---	This row begins 4 steps south of the Clark monument in row 12
Q4R13S1	Allen, Charles Ray	Mar 26 1943	Jul 11 2004	Age 61 [data from temporary funeral home marker - Parker Memorial Funeral Home]
Q4R13S2	Allen, Ina Ogletree	Jul 20 1915	Feb 16 2000	
Q4R13S3	Allen, Burton	Aug 14 1908	Oct 11 1970	
Q4R13S4	Allen, Emma L. Sturdivant	Apr 17 1918	Jun 22 1998	
Q4R13S5	Allen, Ralph Millard	Mar 12 1918	May 7 1990	US Navy WWII
Q4R14S0	QUADRANT 4 ROW 14	---	---	
Q4R14S1	Griffin, Ethel Ferguson	Aug 30 1897	Jan 17 1973	
Q4R14S2	Griffin, Virgil Lee	Oct 25 1891	Sep 5 1973	
Q4R14S3	Scarbrough, Alpha Griffin	May 25 1918	Nov 28 1997	
Q4R14S4	Scarbrough, James Herman	Mar 20 1911	Aug 9 1986	US Army WWII
Q4R14S5	Duncan, James Harold	Feb 17 1923		Married Jun 4 1942

Ref	Name	Born	Died	Additional Inscriptions [or Notes]
Q4R14S6	Duncan, Robbie Jo	Apr 13 1925		
Q4R14S7	Blue, Trillia Aston	Jul 20 1929		Married Jan 15 1949
Q4R14S8	Blue, William Thomas	Aug 29 1930	May 10 1993	
Q4R14S9	Blue, Katharine Talley	Nov 6 1936		Mammaw Beloved parents of Michael & Bill
Q4R14S10	Blue, David Henderson	Aug 1 1933	Mar 11 2000	Pappaw SP4 US Army Korea
Q4R15S0	QUADRANT 4 ROW 15	---	---	
Q4R15S1	Polic, Milam	Jan 14 1910	Feb 15 1971	Son
Q4R15S2	Polic, Franka	Apr 16 1875	Mar 23 1962	Mother
Q4R15S3	Vanlandingham, Idelle	Feb 11 1909		[Married] May 8 1927
Q4R15S4	Vanlandingham, Leo	Feb 1 1909	Feb 9 1994	In loving memory
Q4R15S5	Prophet, Samuel Zack	1911	1992	Our Loved One
Q4R15S6	Tomashowski, Jody Parks	Jul 23 1933		[Married] Dec 19 1989
Q4R15S7	Tomashowski, Nicholas "Nick"	Mar 5 1932	May 7 2002	
Q4R15S8	Bailey, Henry E.	Nov 23 1918	Sep 4 1996	
Q4R15S9	Bailey, Christine M.	Dec 30 1920		Married Jan 11 1941
Q4R16S0	QUADRANT 4 ROW 16	---	---	
Q4R16S1	Casey, Edith Maddox	1903	1994	Eastern Star emblem
Q4R16S2	Casey, Zelma B.	1899	1965	Another link has broken in our beloved band a golden chain is forming in a better land
Q4R16S3	Casey, Henry Porter	Apr 25 1932	Jul 11 1962	
Q4R16S4	Hardin, Zelma Loucile	Jul 9 1927		When Jesus Comes
Q4R16S5	Hardin, Thomas Allen	Dec 30 1919	Jan 9 1993	We Will Be Together
Q4R16S6	Adams, J. Boyd	Feb 15 1904	Jul 6 1978	Masonic Emblem [Father of John Jasper Adams]
Q4R16S7	Adams, Beatrice (Batsy)	Jan 30 1904	Apr 3 1994	Eastern Star Emblem [Mother of John Jasper Adams]
Q4R17S0	QUADRANT 4 ROW 17	---	---	
Q4R17S1	Maddox, Martha Lee	1874	1964	
Q4R17S2	Maddox, Porter C.	1869	1958	In life they walked together, in death they rest together
Q4R17S3	Baker, Dorothy Hicks	1896	1981	Mother
Q4R17S4	Baker, Leroy	Mar 26 1927	Jan 16 1953	Son
Q4R17S5	Baker, Elbert Lee	1890	1952	Father
Q4R17S6	Sanders Dorothy Madeline	Mar 8 1921	Sep 29 1993	Our beloved Mother
Q4R17S7	Adams, Randy Wiseman	Jan 24 1962	Nov 17 1967	Gone so soon but safe in the arms of Jesus [son of John Jasper Adams]
Q4R17S8	Swanson, Sara (Hicks)	Aug 29 1945		Married Oct 18 1969
Q4R17S9	Swanson, James Franklin	Aug 28 1936	Aug 1 2001	
Q4R18S0	QUADRANT 4 ROW 18	---	---	
Q4R18S1	Penick, Charles Jr.	Apr 22 1950	Apr 22 1950	Asleep in Jesus
Q4R18S2	Penick, Eva Jo Blount	Jul 17 1930		Married Nov 13 1948
Q4R18S3	Penick, Charles Edward	Dec 13 1926	Feb 14 1994	
Q4R18S4	Hicks, Tom G.	Feb 17 1885	Jul 2 1969	Erected by children, grandchildren, and great grandchildren
Q4R18S5	Hicks, Sally Ellen	1897	1953	
Q4R18S6	Phillips, Lois Hicks	Aug 16 1912	Nov 20 1964	
Q4R18S7	Hicks, Lillie M.	Nov 2 1906	Dec 8 1988	At home with Jesus
Q4R18S8	Hicks, A. M.	Jan 6 1894	Dec 4 1963	At Rest
Q4R18S9	Hicks, Howard	1914	1975	
Q4R18S10	Hicks, Myrtis	1921		
Q4R18S11	Hicks, Grady O.	Dec 28 1924	Oct 21 1975	Cpl Army Air Force WWII
Q4R18S12	Hicks, Mary Ann	Dec 29 1944		
Q4R18S13	Hicks, J. B.	Jun 15 1930	Sep 20 2002	In loving memory PFC US Army Korea
Q4R19S0	QUADRANT 4 ROW 19	---	---	This row begins 13 steps from the cemetery road
Q4R19S1	Webster, Dalton V.	Apr 22 1919	May 10 1966	Mississippi TEC5 Quartermaster Corps WWII
Q4R19S2	Webster, Ella Anthony	Jul 21 1886	Nov 20 1956	
Q4R19S3	Webster, Martin C.	Nov 26 1886	Jun 10 1968	
Q4R19S4	Price, Hassie Adell	Apr 24 1908	Mar 15 1987	
Q4R19S5	Price, Gurley Edward	Mar 24 1909	Sep 15 1993	
Q4R19S6	Webster, Marty H.	Feb 18 1922	Dec 12 1996	In God's care [Footstone:] World War II, PFC US Army
Q4R19S7	Webster, Quinette J.	Sep 23 1930		In God's care
Q4R19S8	Inman, Anthony	Sep 22 1948	Aug 25 1985	In loving memory Sgt US Air Force Vietnam
Q4R19S9	Inman, Robbie Mae	May 23 1926	Jul 12 1986	In loving memory Married Jul 10 1943
Q4R19S10	Inman, James V. Jr.	Feb 17 1922	May 7 1998	James Vardaman Inman, Jr. S Sgt US Army WWII
Q4R20S0	QUADRANT 4 ROW 20	---	---	This row begins 15 steps from the cemetery road
Q4R20S1	McCullough, Nell G.	Oct 27 1913	Dec 1 1998	Daughter of Grace Gattlin [sic] McCullough
Q4R20S2	McCullough, Grace Gattlin	Jul 22 1892	Dec 20 1991	
Q4R21S0	QUADRANT 4 ROW 21	---	---	
Q4R21S1	Fleming, James Ray	Aug 14 1940	Jun 28 1958	None knew thee but to love thee
Q4R21S2	Fleming, Joe Lee	Aug 13 1911	Dec 24 1995	[Scene, winter, mountains, conifers, couple hand in hand]
Q4R21S3	Fleming, Dee A.	Feb 16 1913	Oct 25 1998	

Ref	Name	Born	Died	Additional Inscriptions [or Notes]
Q4R21S4	Higgins, Clyde	Jul 13 1887	Jan 24 1968	
Q4R21S5	Higgins, Florence	Oct 6 1892	Nov 30 1977	Gone but not forgotten
Q4R21S6	Richards, Betty Higgins	Nov 22 1930	Dec 6 2000	In God's Care Devoted Mother and Grandmother
Q4R21S7	Crum, Bobbie Justice	Feb 3 1930		Mother Until we meet again
Q4R21S8	Crum, Charles Nelson	Jan 22 1930	Oct 11 2001	Father CMSgt US Air Force Korea, Vietnam
Q4R21S9	Webster, Roger Dale	May 1 1951	Oct 13 2001	[Wooden cross with a weather-protected (plexiglass covered) panel containing a poem similar to that on the Q3R11S3 grave as well as a rebel flag license plate ("Darn Tootin' I'm a Rebel"), hand-lettered card: "Roger Dale Webster, DOB May 1, 1951 Died Oct 13 2001", and a color photograph of a young man in uniform.) Veterans' Administration monument as footstone:] US Army Vietnam
Q4R22S0	QUADRANT 4 ROW 22	---	---	
Q4R22S1	Lecornu, James Robert	July 1950	Jan 1951	Gone so soon Son of James R. and Theresa Lecornu
Q4R22S2	Lecornu, Rose Ellen Pagh	May 6 1935	Sep 19 1959	
Q4R22S3	Lecornu, Margie D.	Jul 29 1927	Feb 18 1976	Life on this earth was so short but now we are together forever
Q4R22S4	Lecornu, Rufus M.	Jan 24 1914	Sep 29 1977	
End of Hillcrest Cemetery Listing as of 5 November 2004				